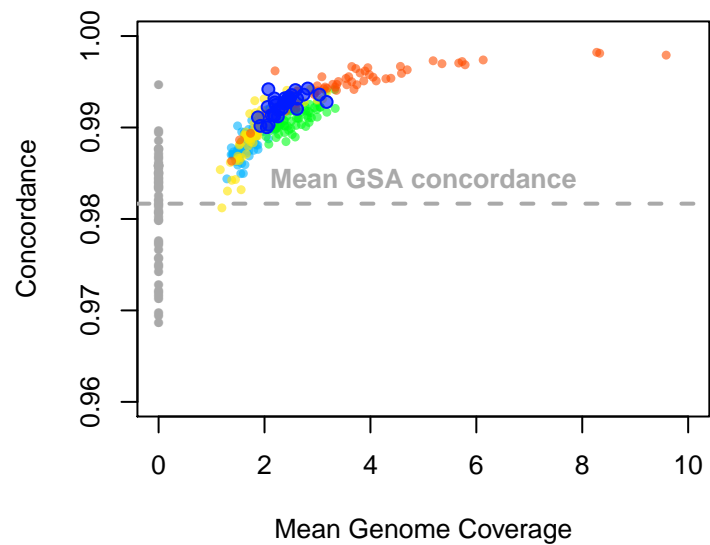
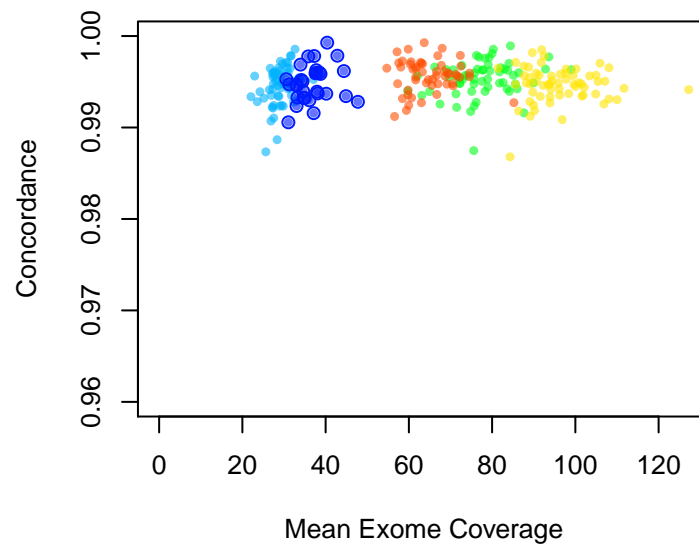
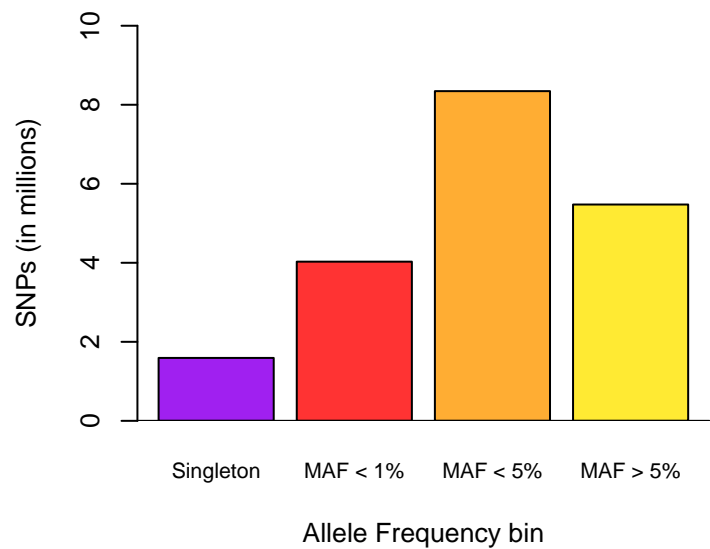
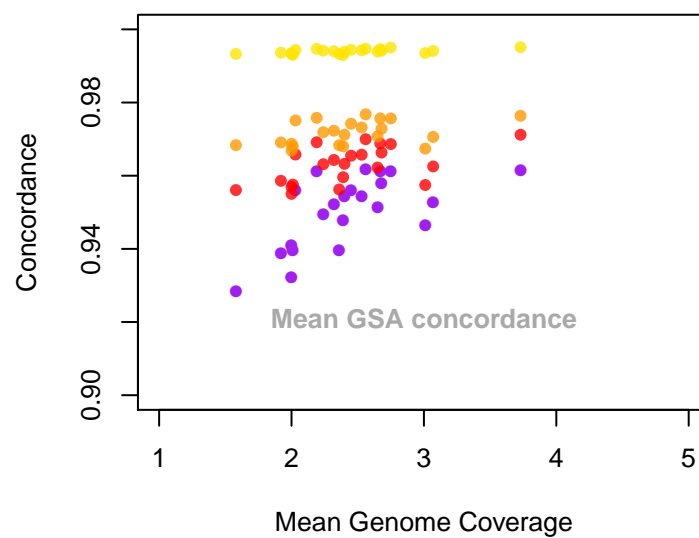

A**B**

- Infinium Global Screening Array (GSA)
- 67% WES / 33% WGS / 96 samples per lane
- 67% WES / 33% WGS / 48 samples per lane
- 60% WES / 40% WGS / 48 samples per lane
- 40% WES / 60% WGS / 48 samples per lane
- 33% WES / 67% WGS / 64 samples per lane

C**D**

- Singleton
- MAF < 1%
- MAF < 5%
- MAF > 5%