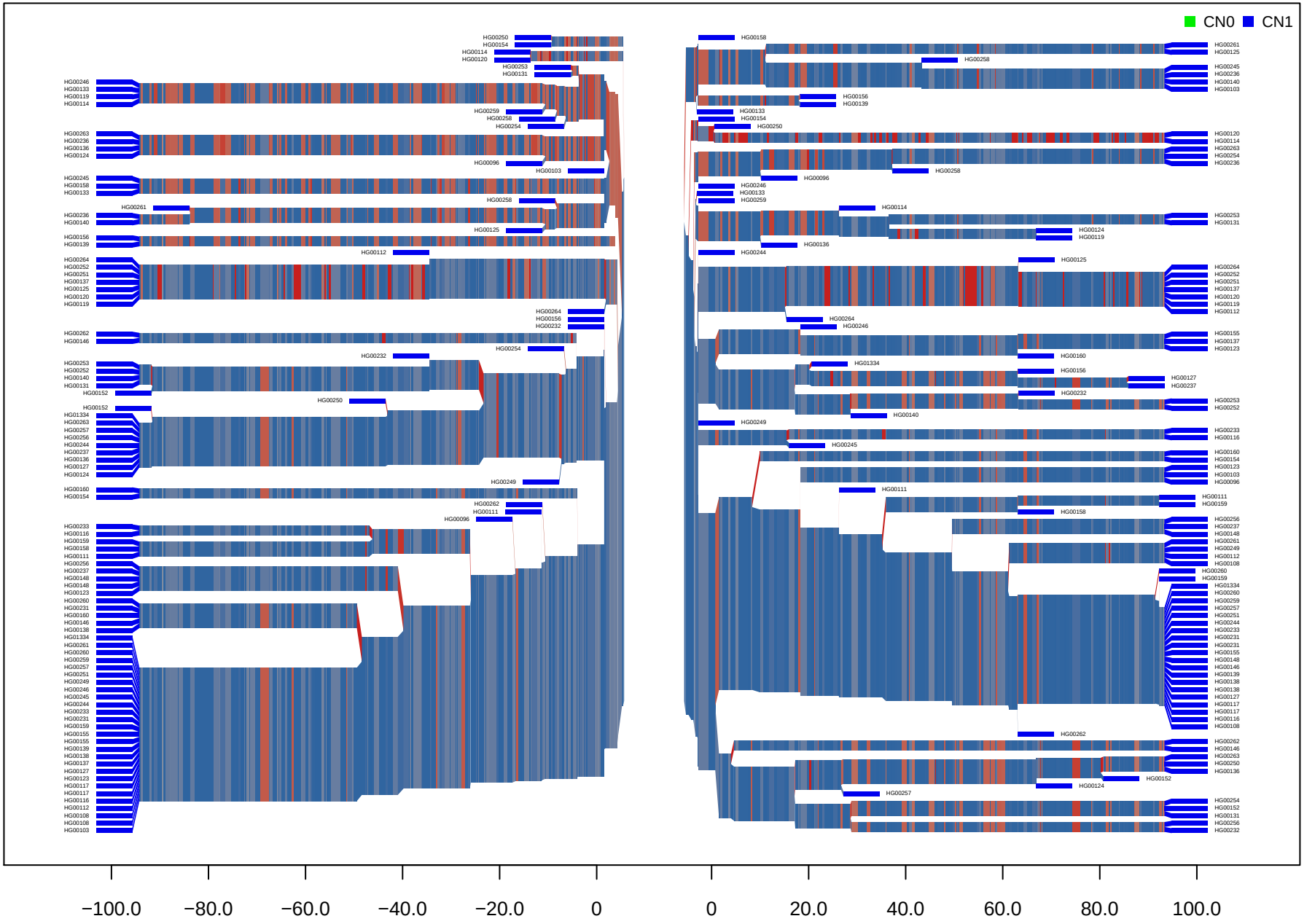CNV_M1_HG19_9_95318491_95326754 GBR