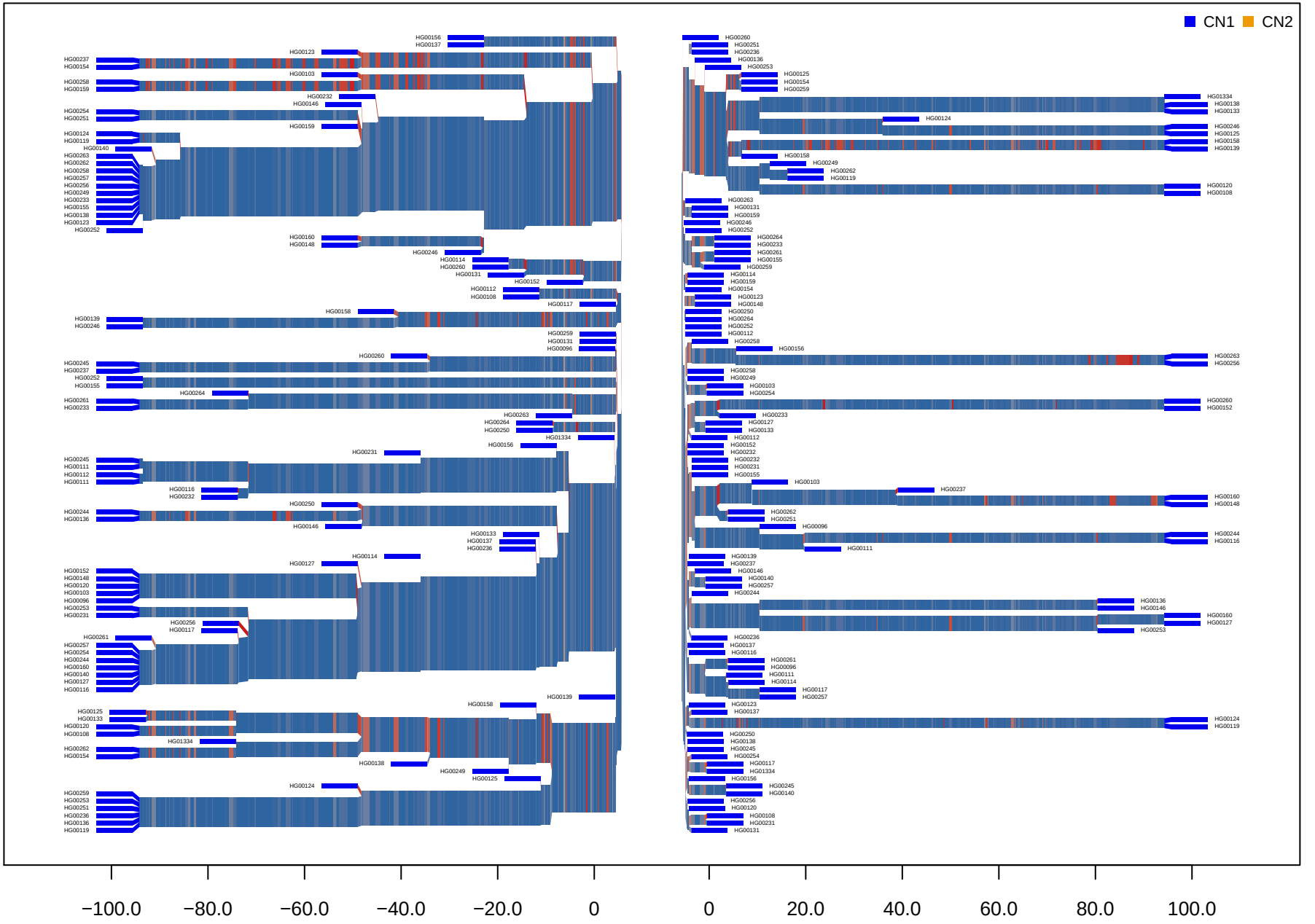CNV_M1_HG19_9_32711865_32728762 GBR