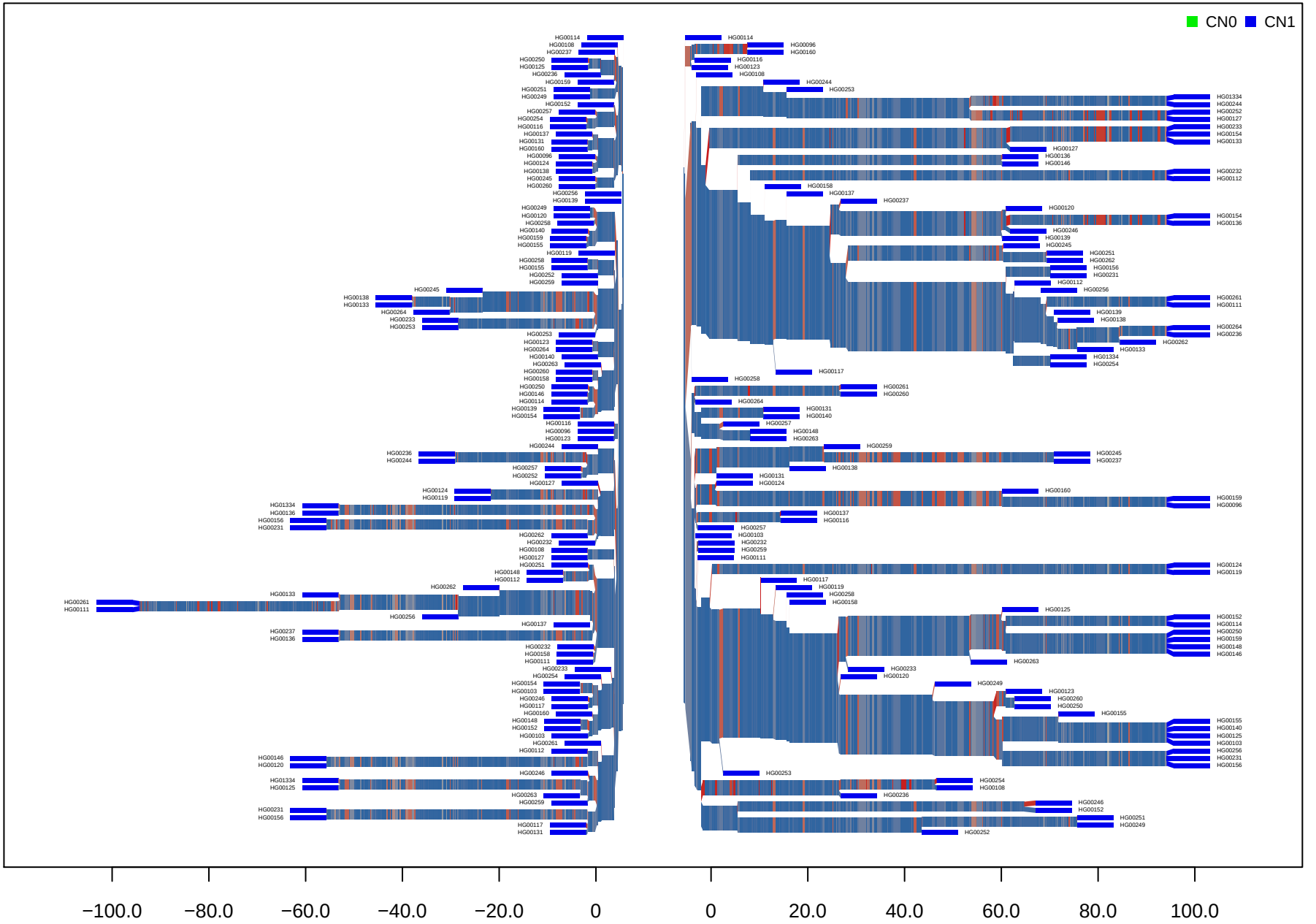CNV_M1_HG19_6_33962626_33968546 GBR