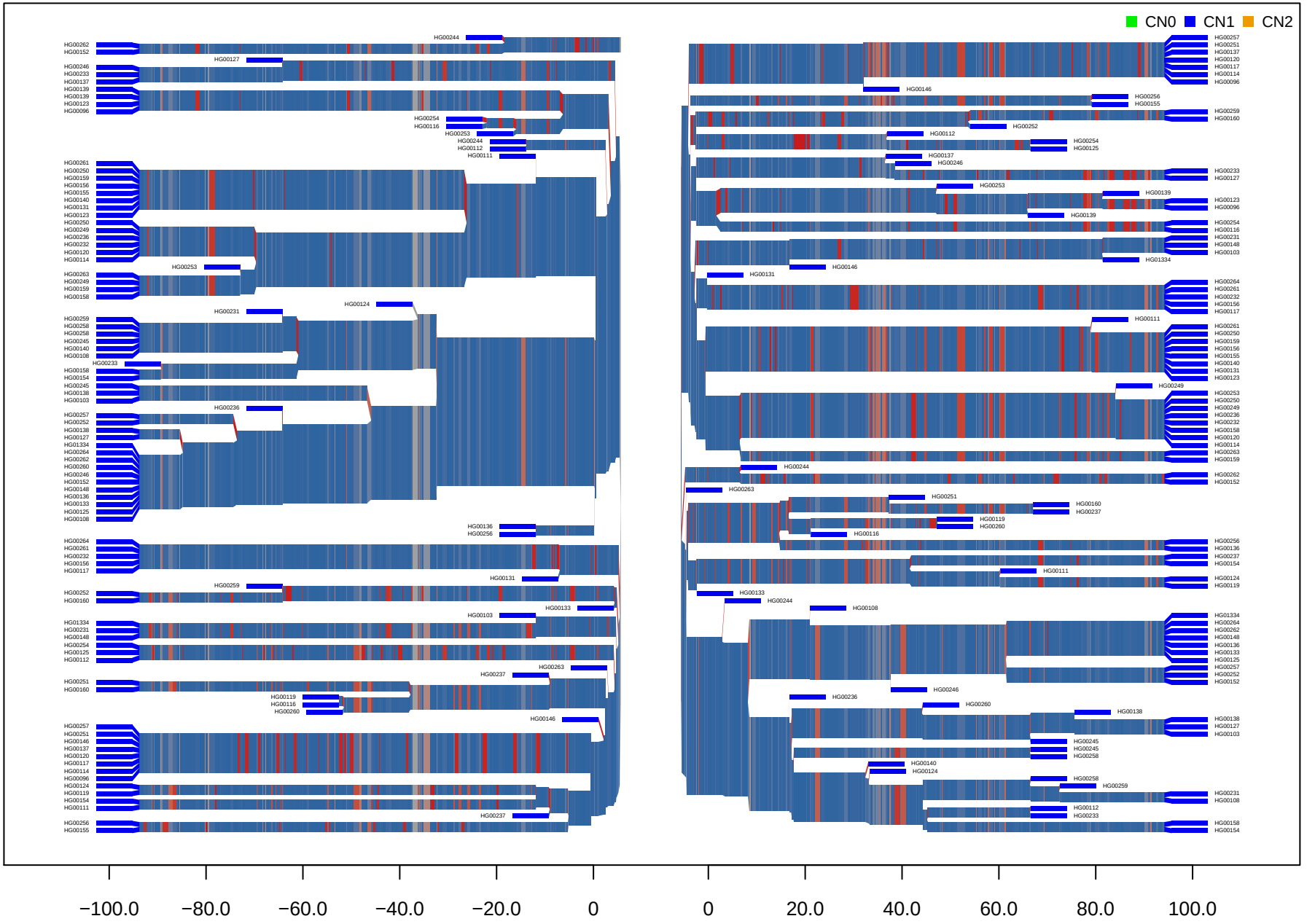CNV_M1_HG19_6_31783454_31797429 GBR