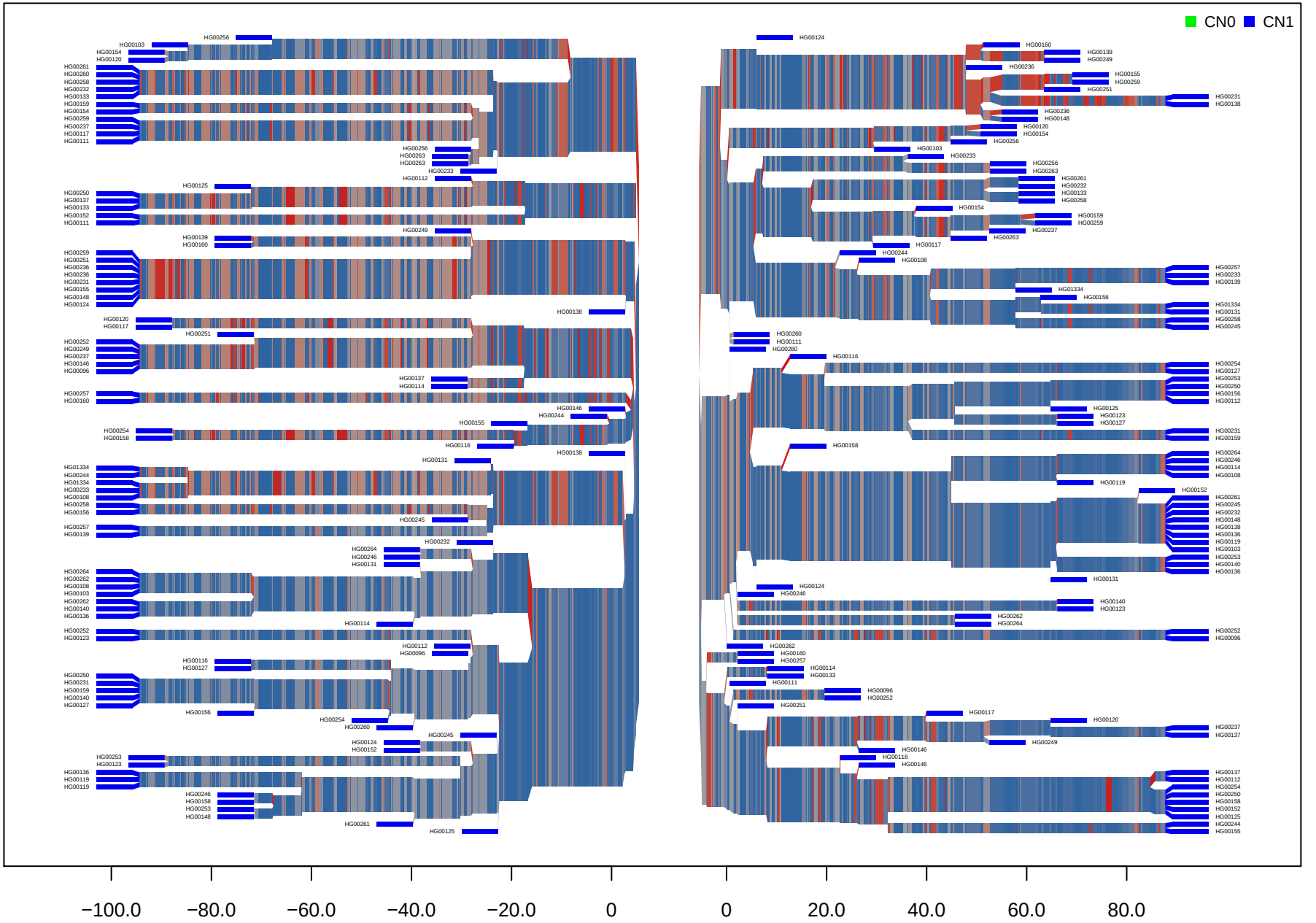CNV_M1_HG19_6_26611608_26617898 GBR