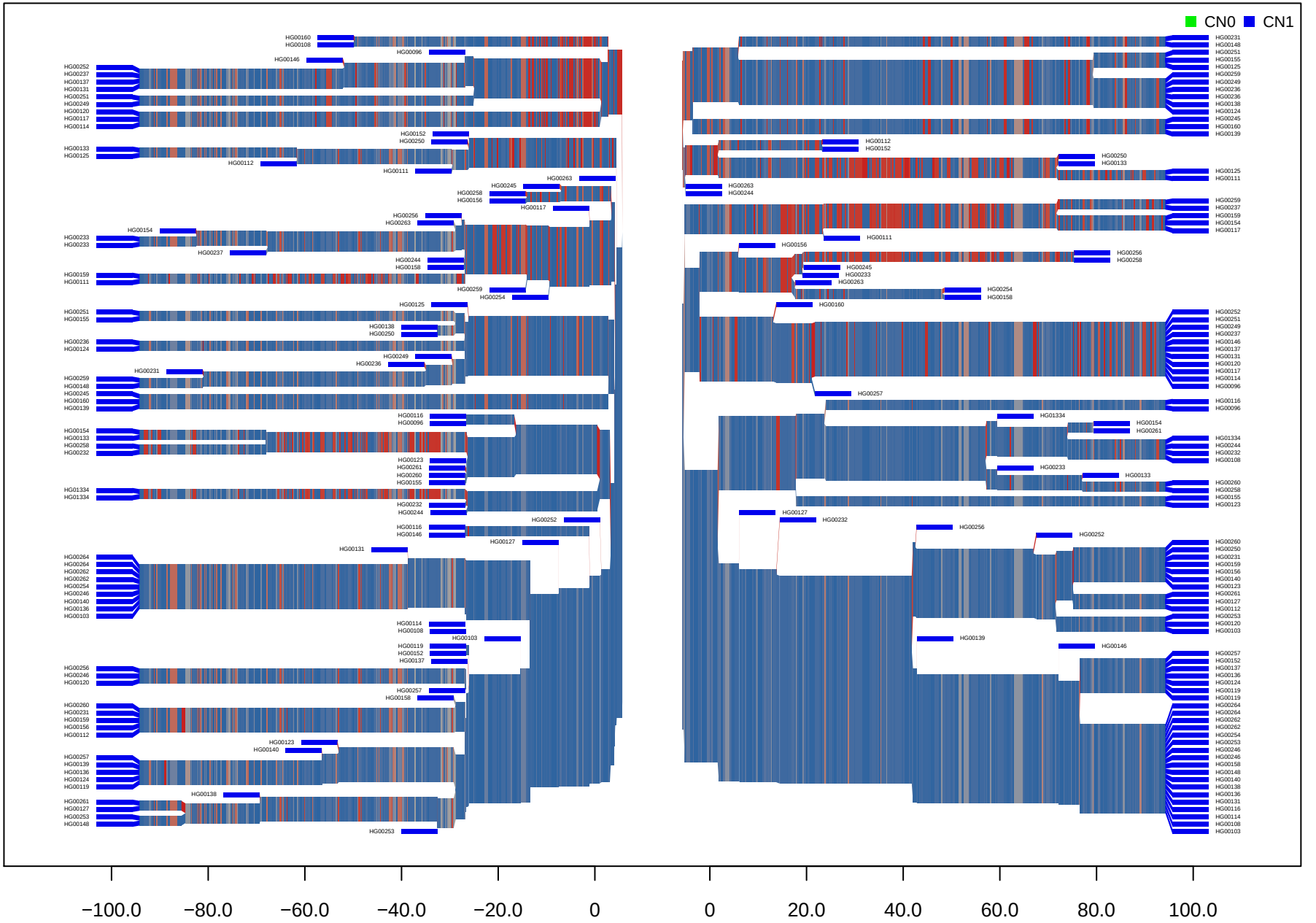CNV_M1_HG19_6_26373590_26381119 GBR