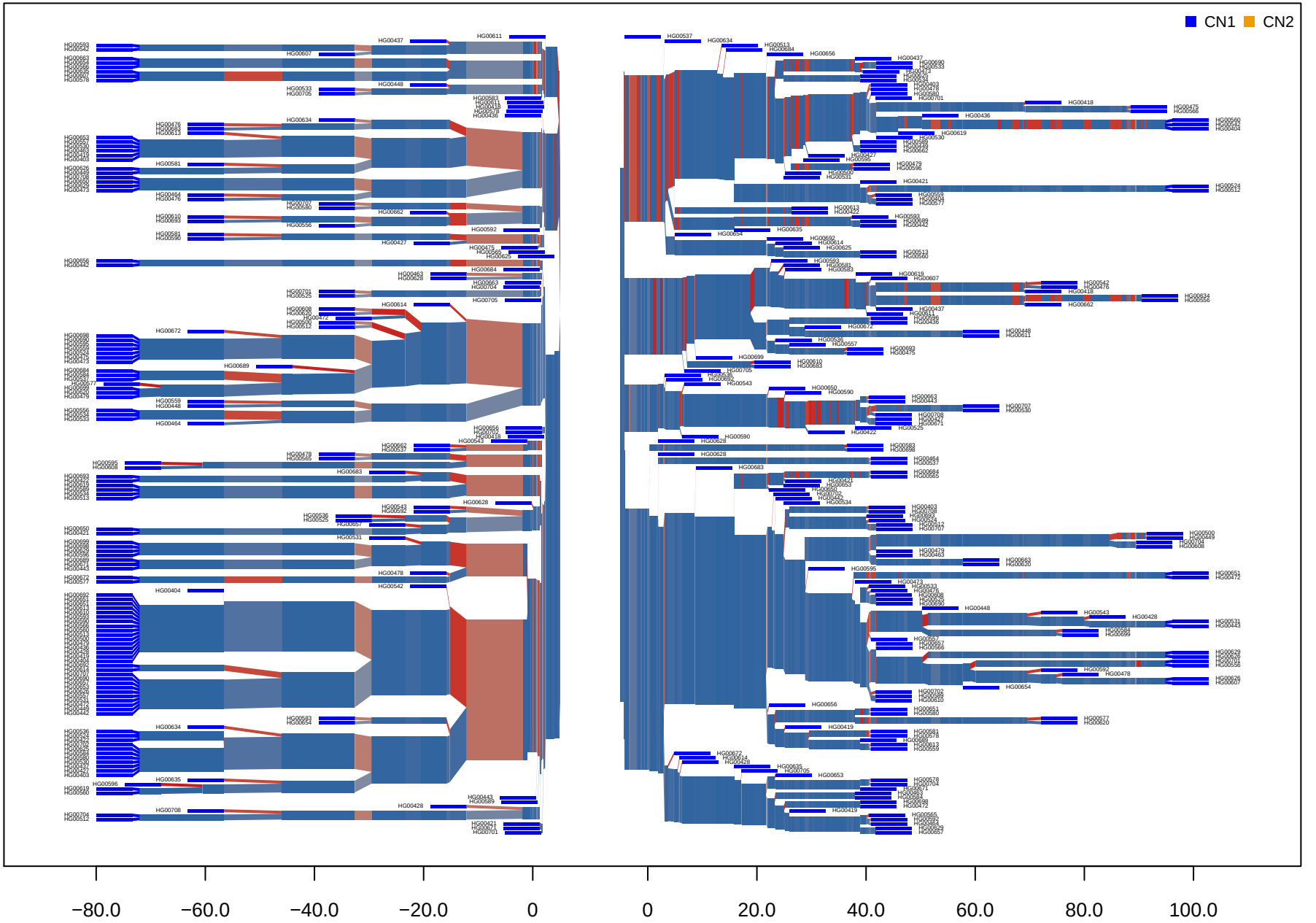CNV_M1_HG19_6_209373_248842 CHS