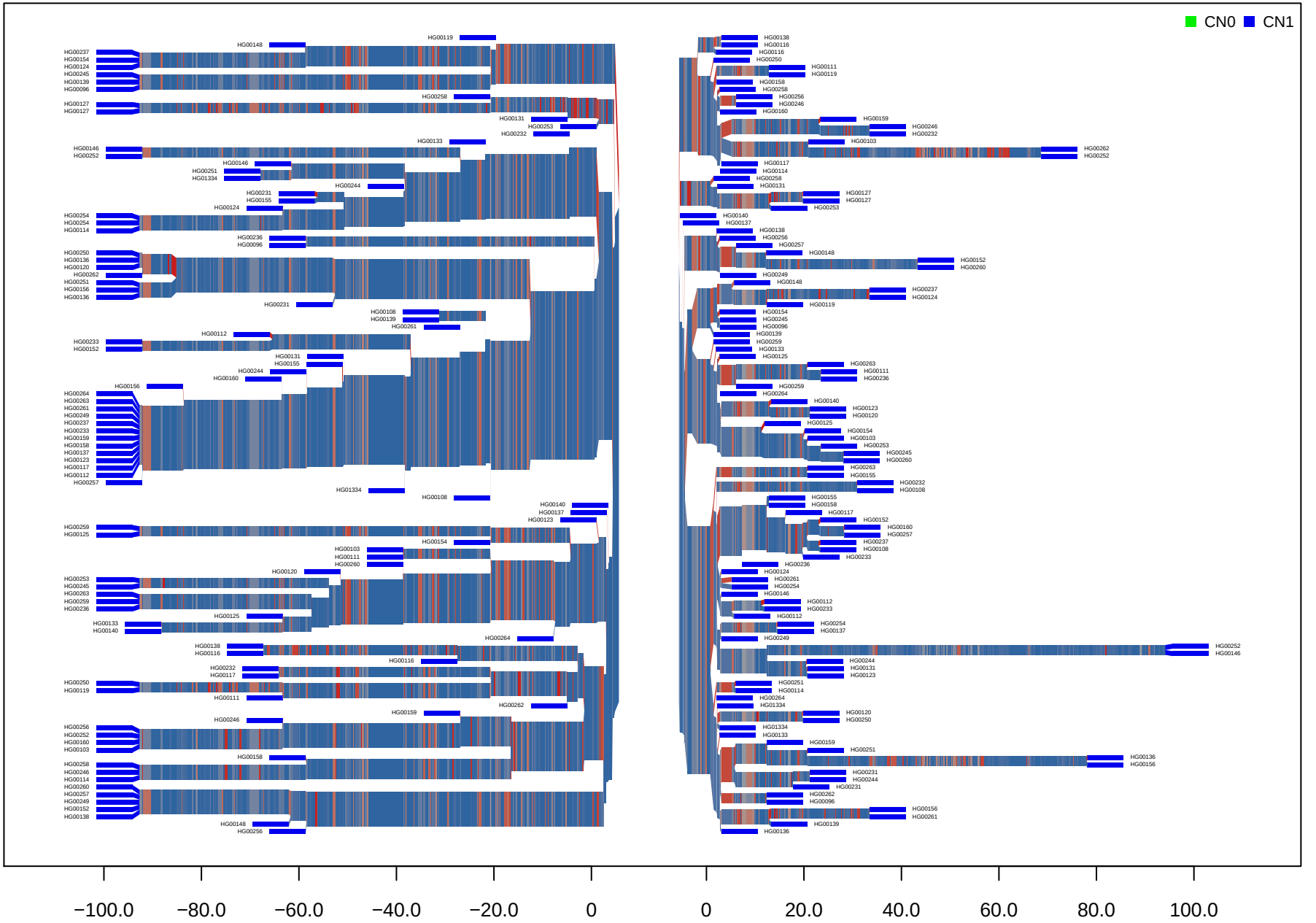# CNV_M1_HG19_6_19815775_19819521 GBR