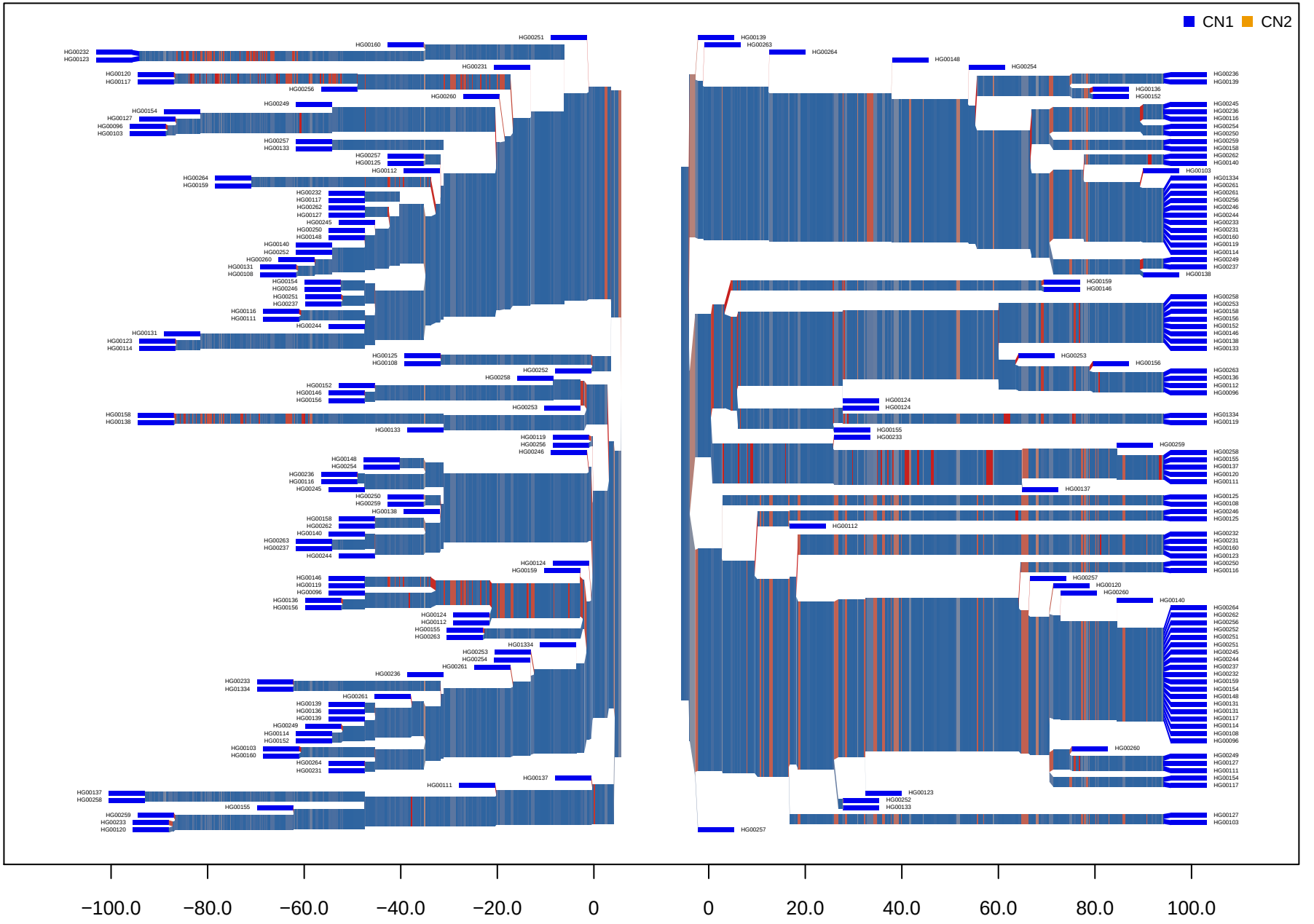CNV_M1_HG19_5_38476082_38479623 GBR