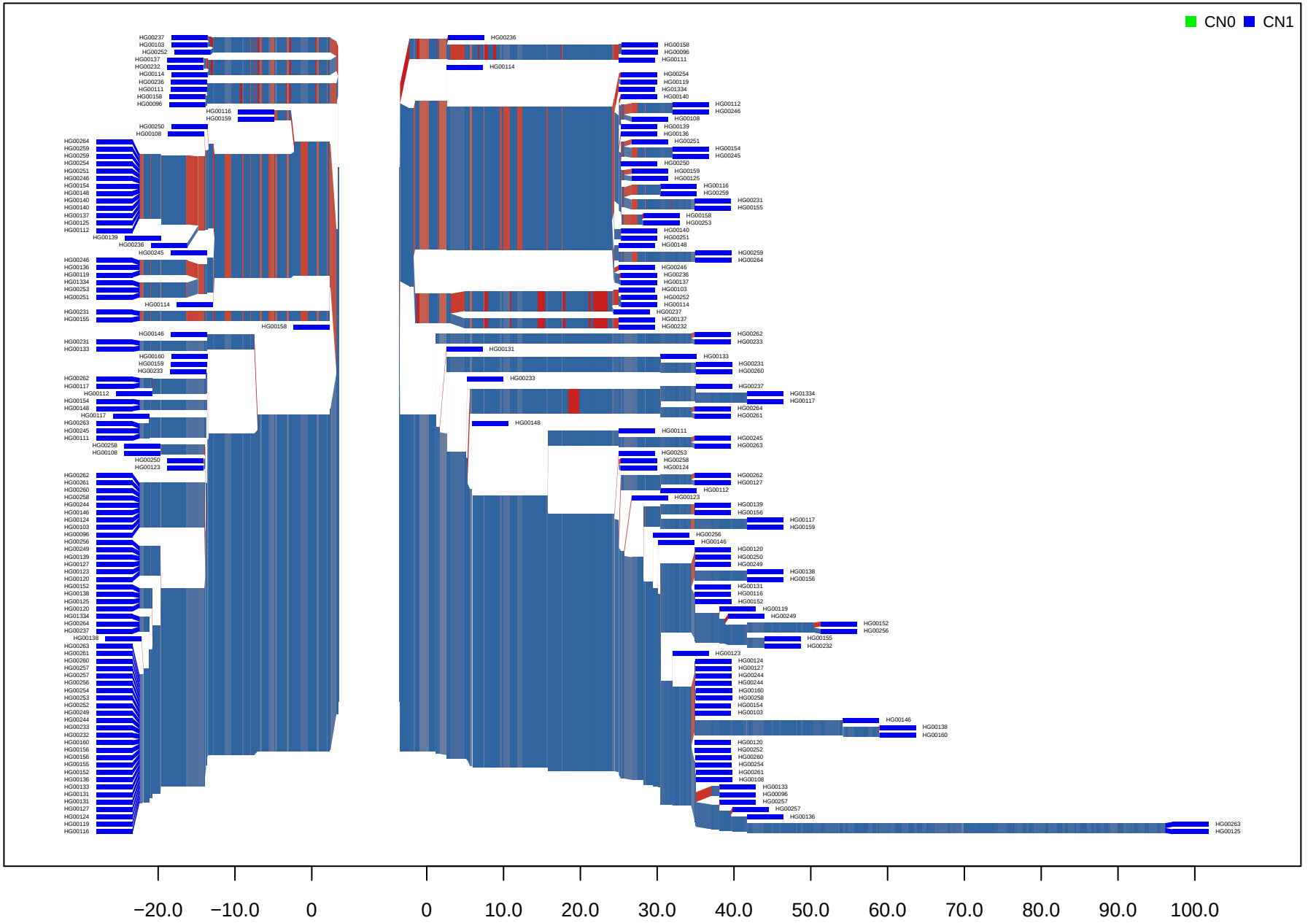# CNV_M1_HG19_5_37960_44910 GBR