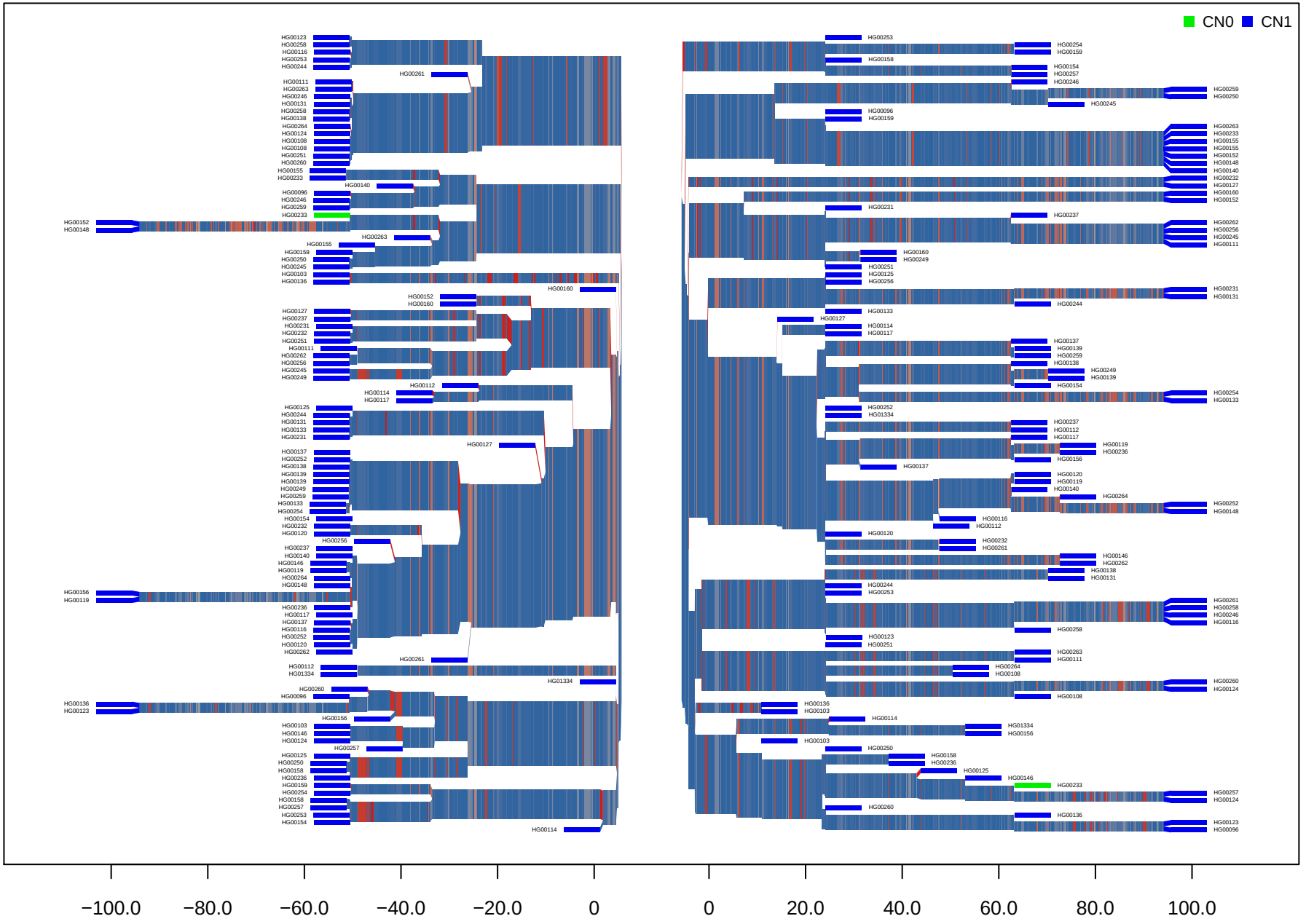CNV_M1_HG19_5_19277690_19284944 GBR