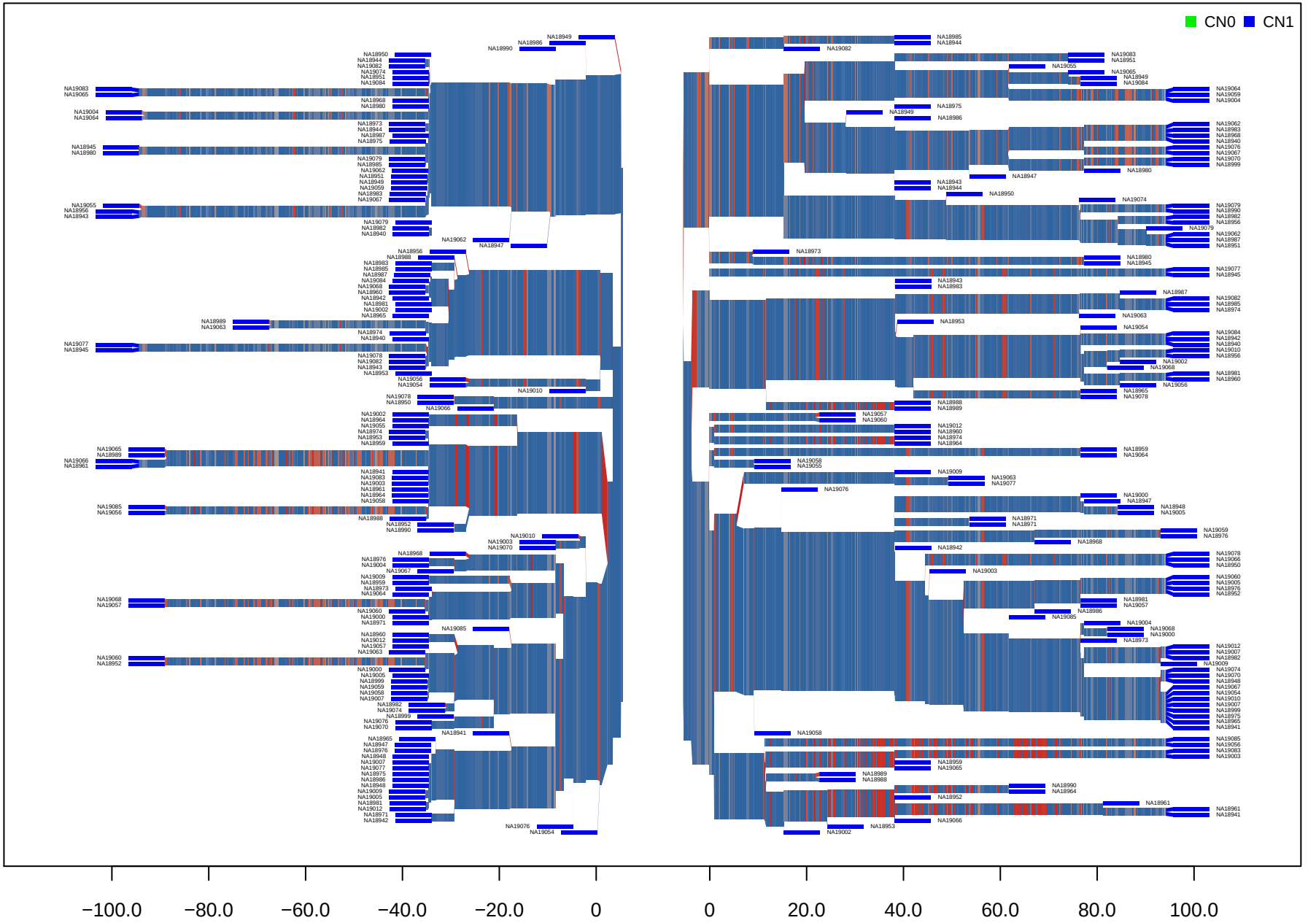# CNV_M1_HG19_5_19261518_19271035 JPT