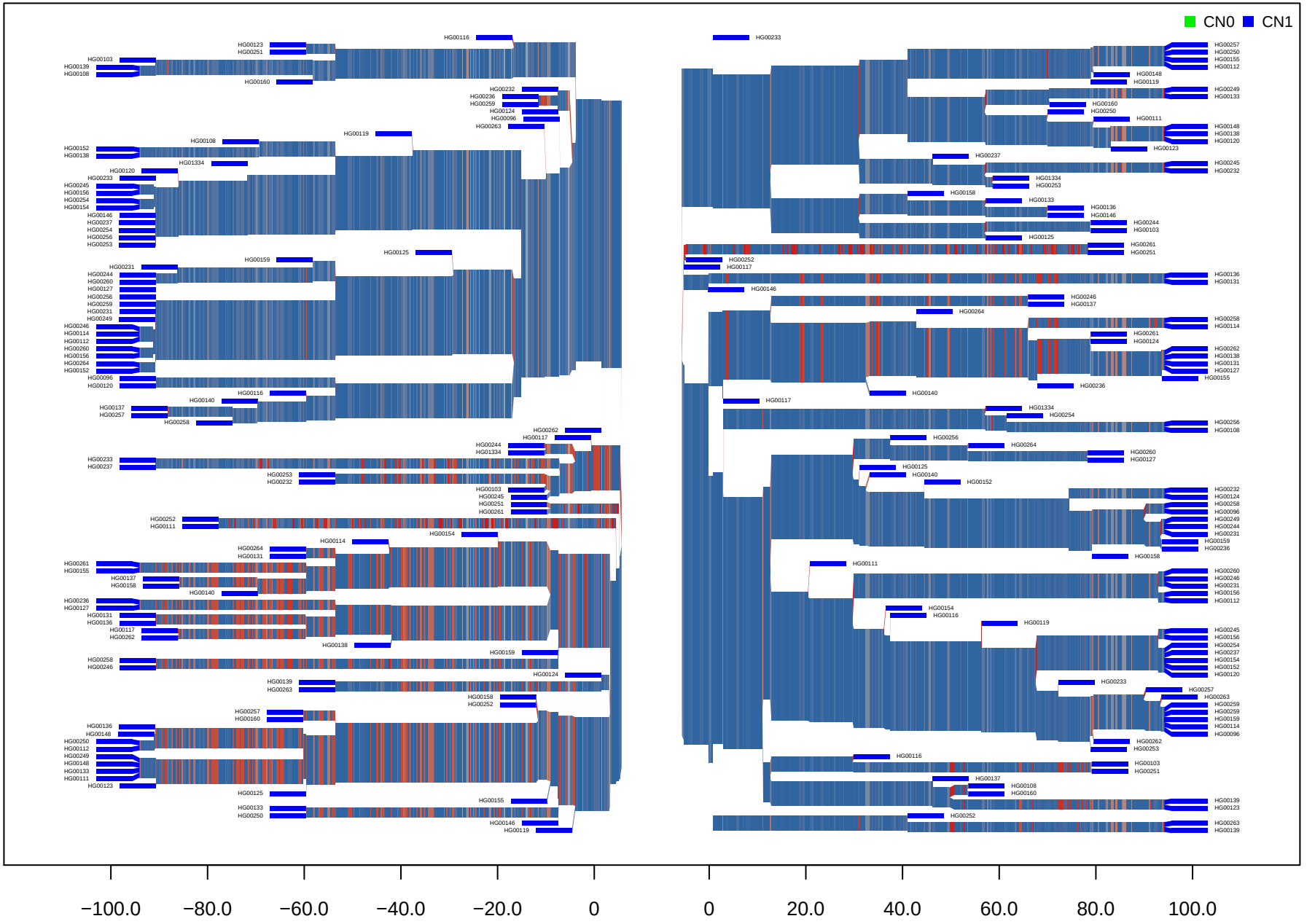CNV_M1_HG19_5_120186585_120246626 GBR