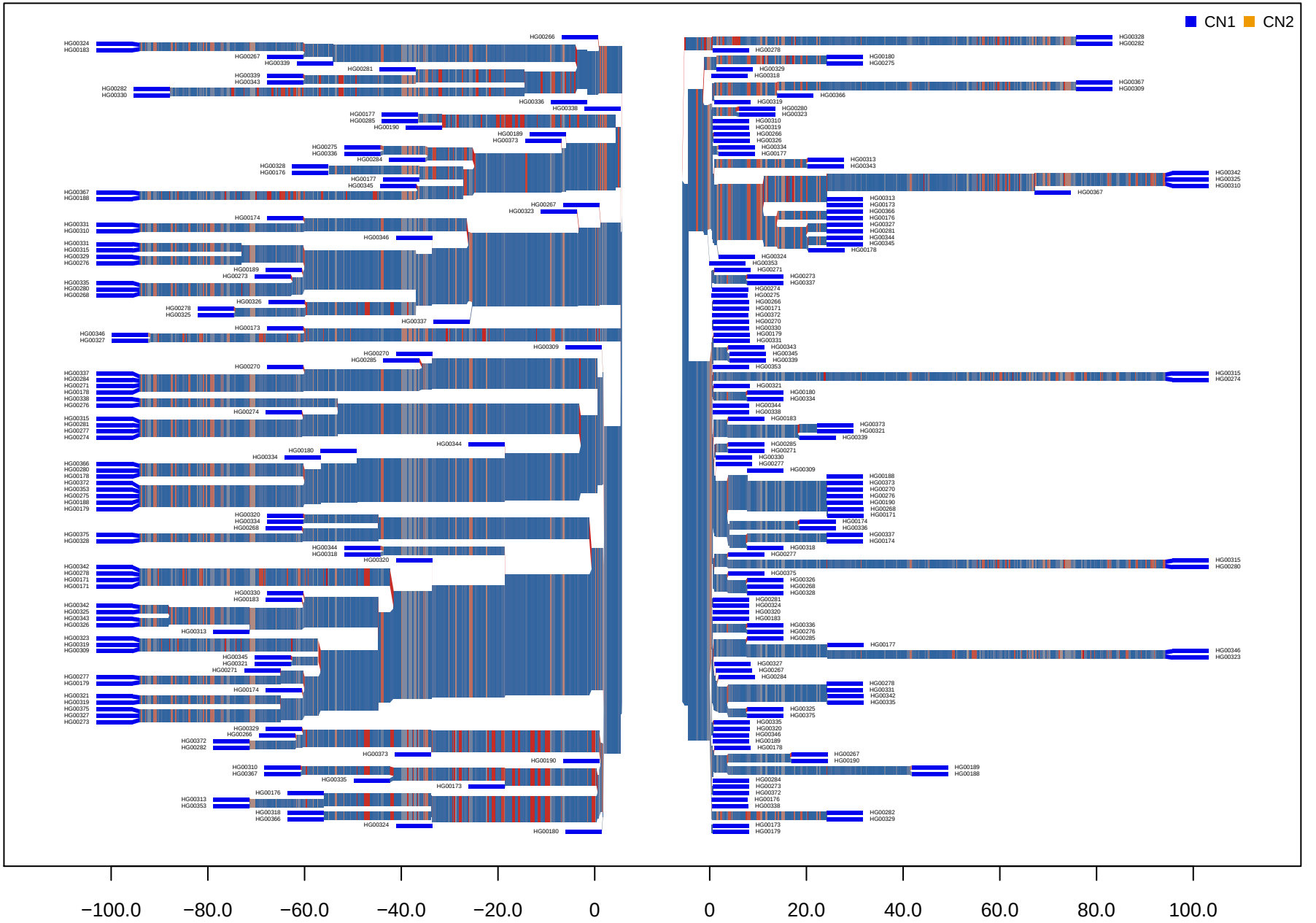CNV_M1_HG19_4_188201972_188420462 FIN