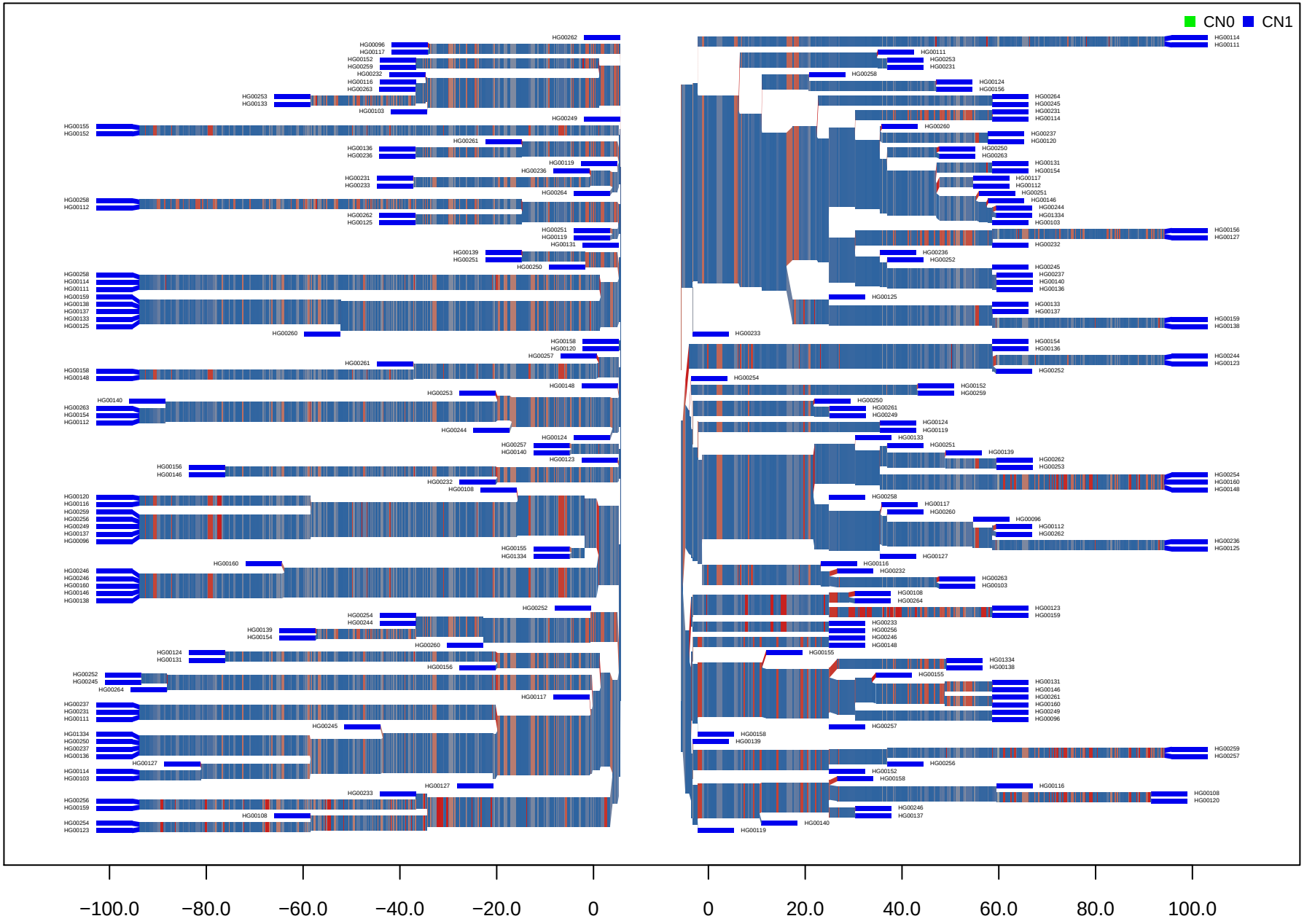CNV_M1_HG19_4_18538046_18548938 GBR