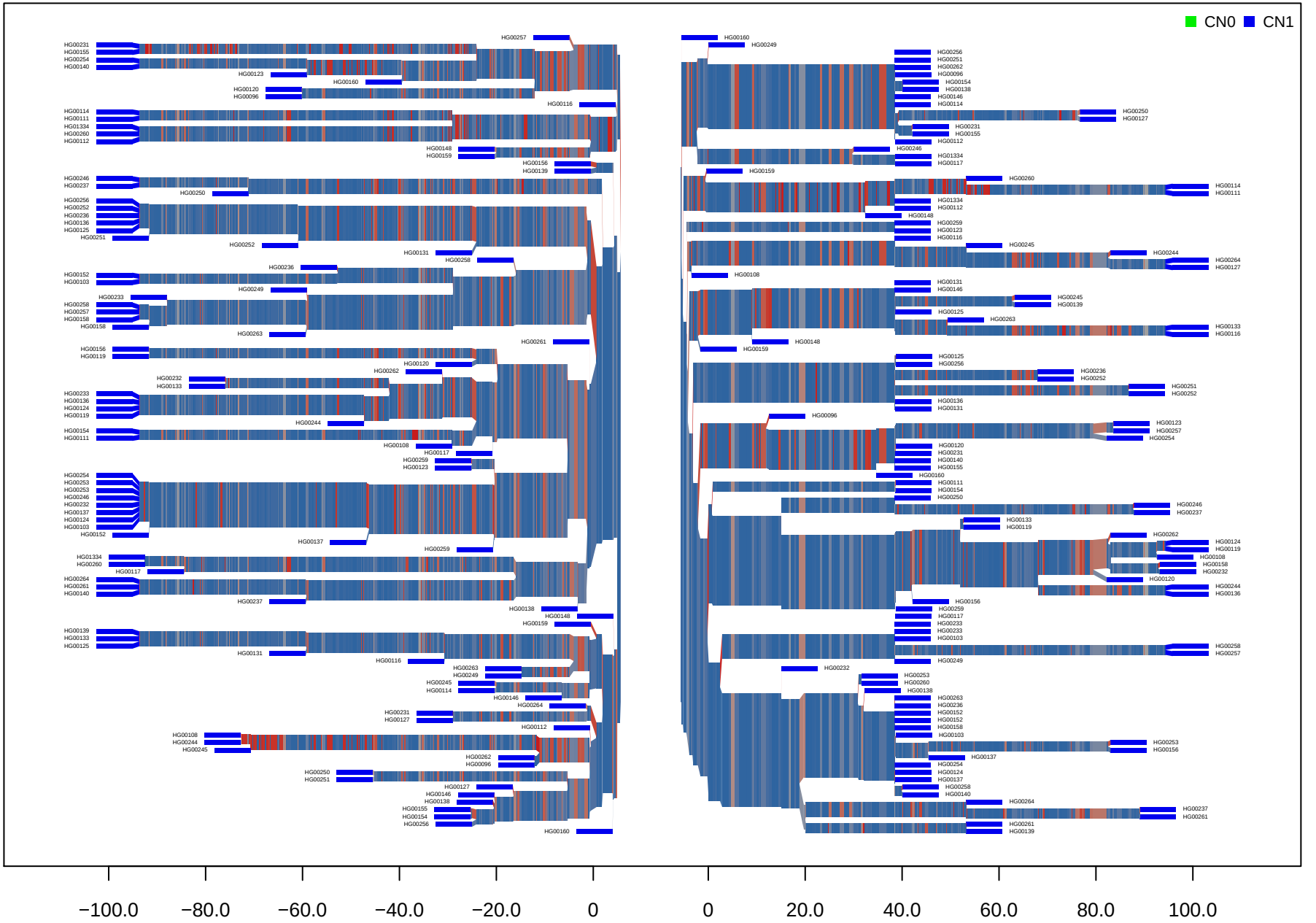CNV_M1_HG19_4_182627738_182644038 GBR