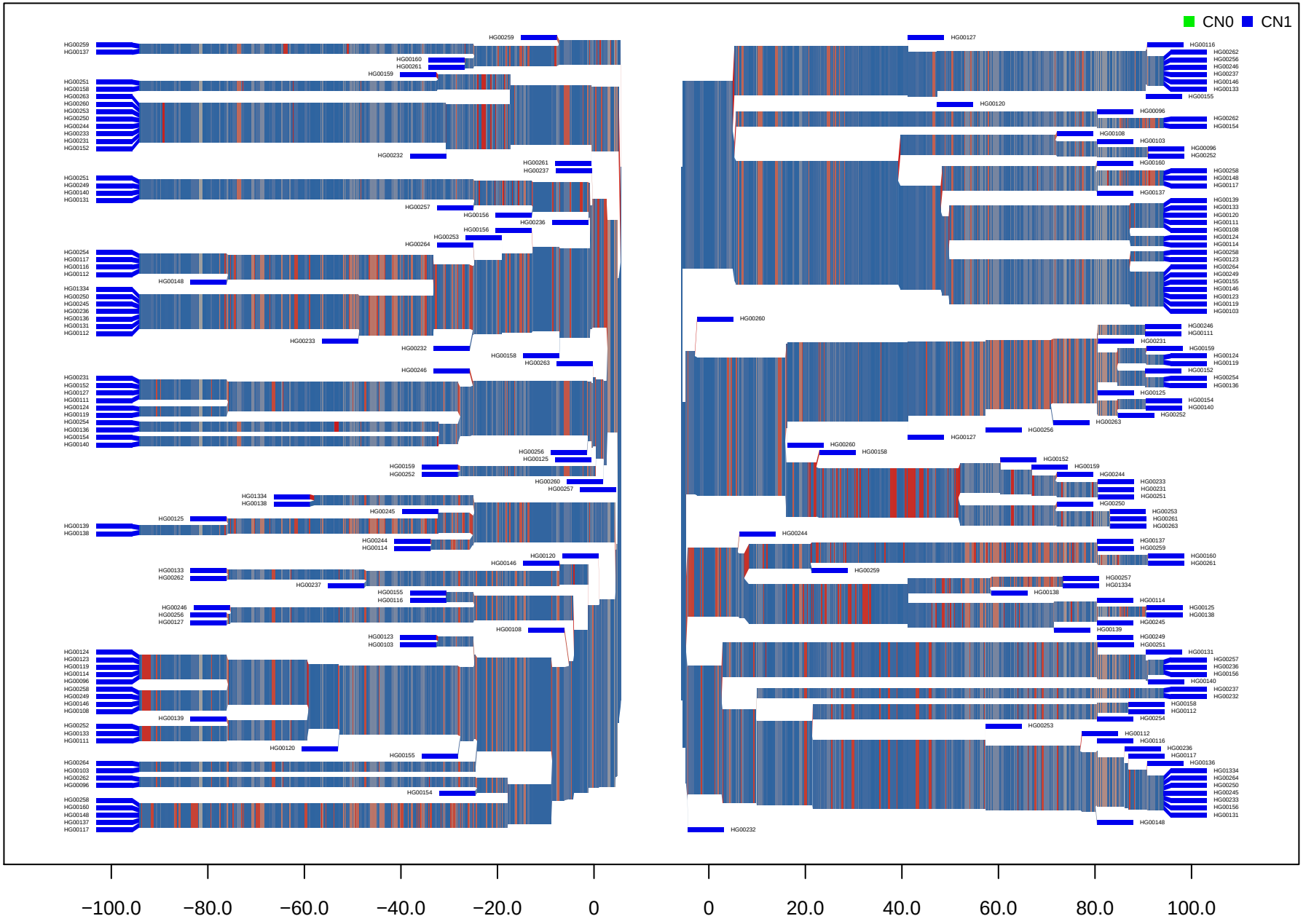CNV_M1_HG19_3_84866668_84871922 GBR