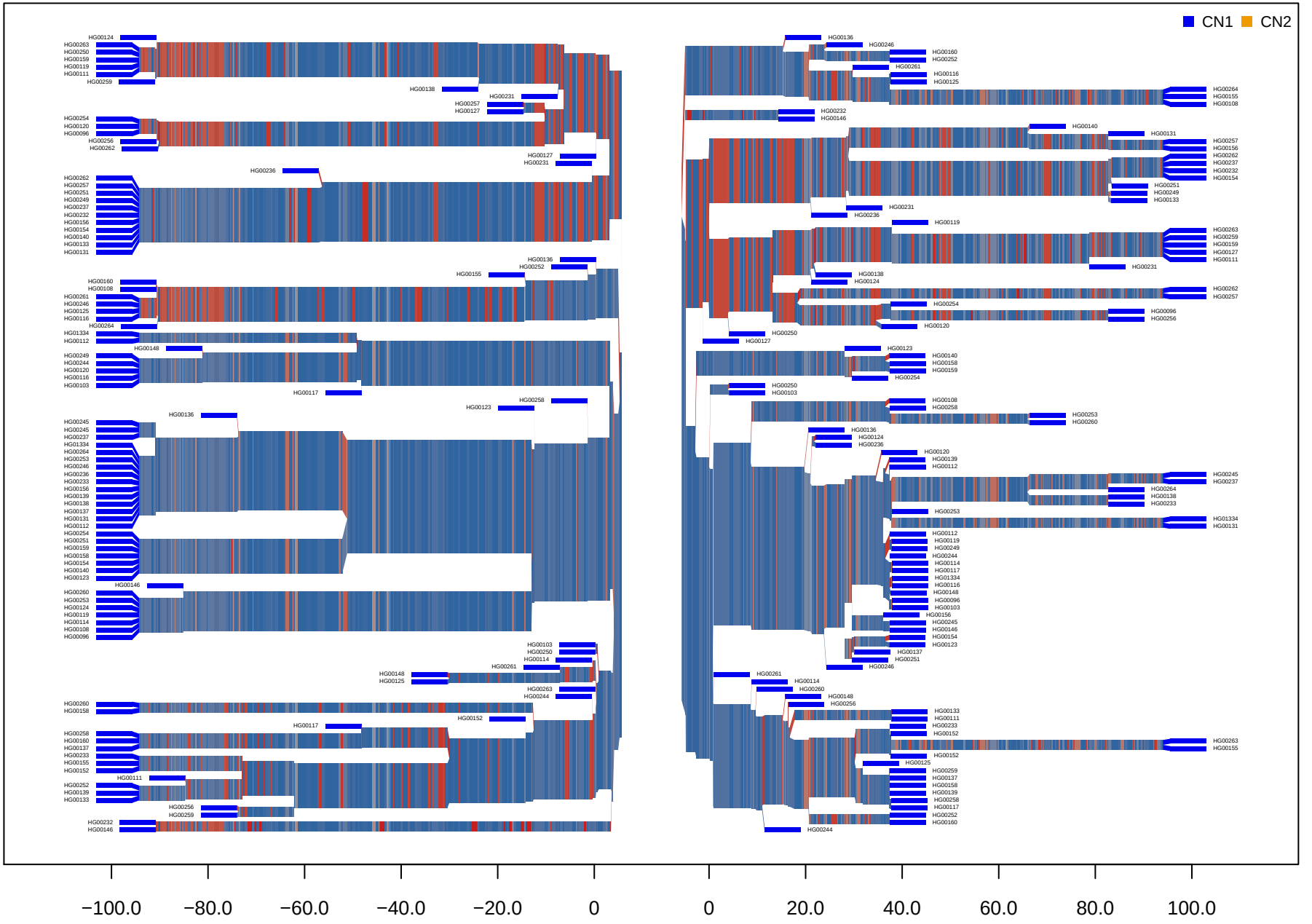CNV_M1_HG19_3_84508391_84522452 GBR