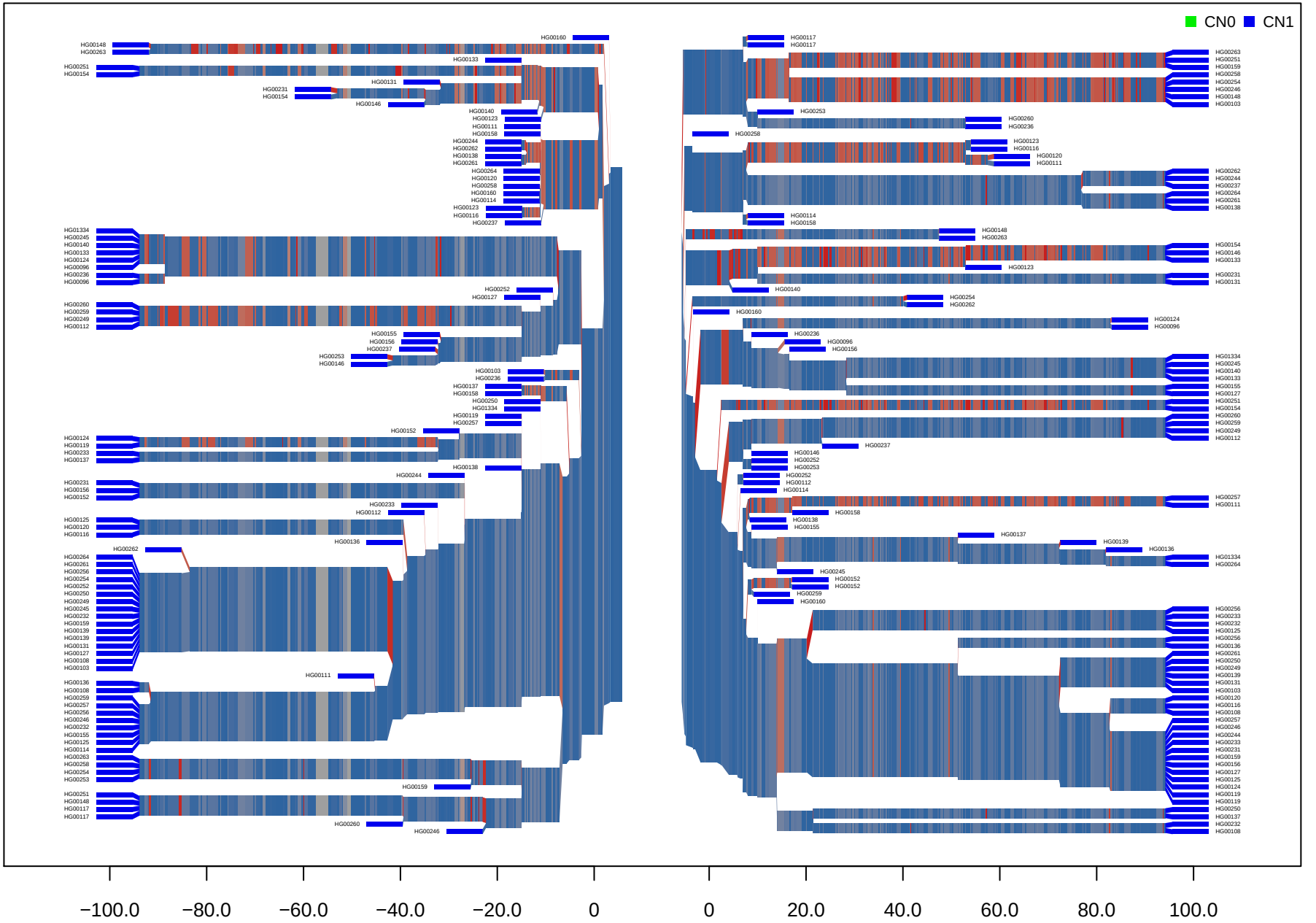CNV_M1_HG19_3_33820059_33824453 GBR