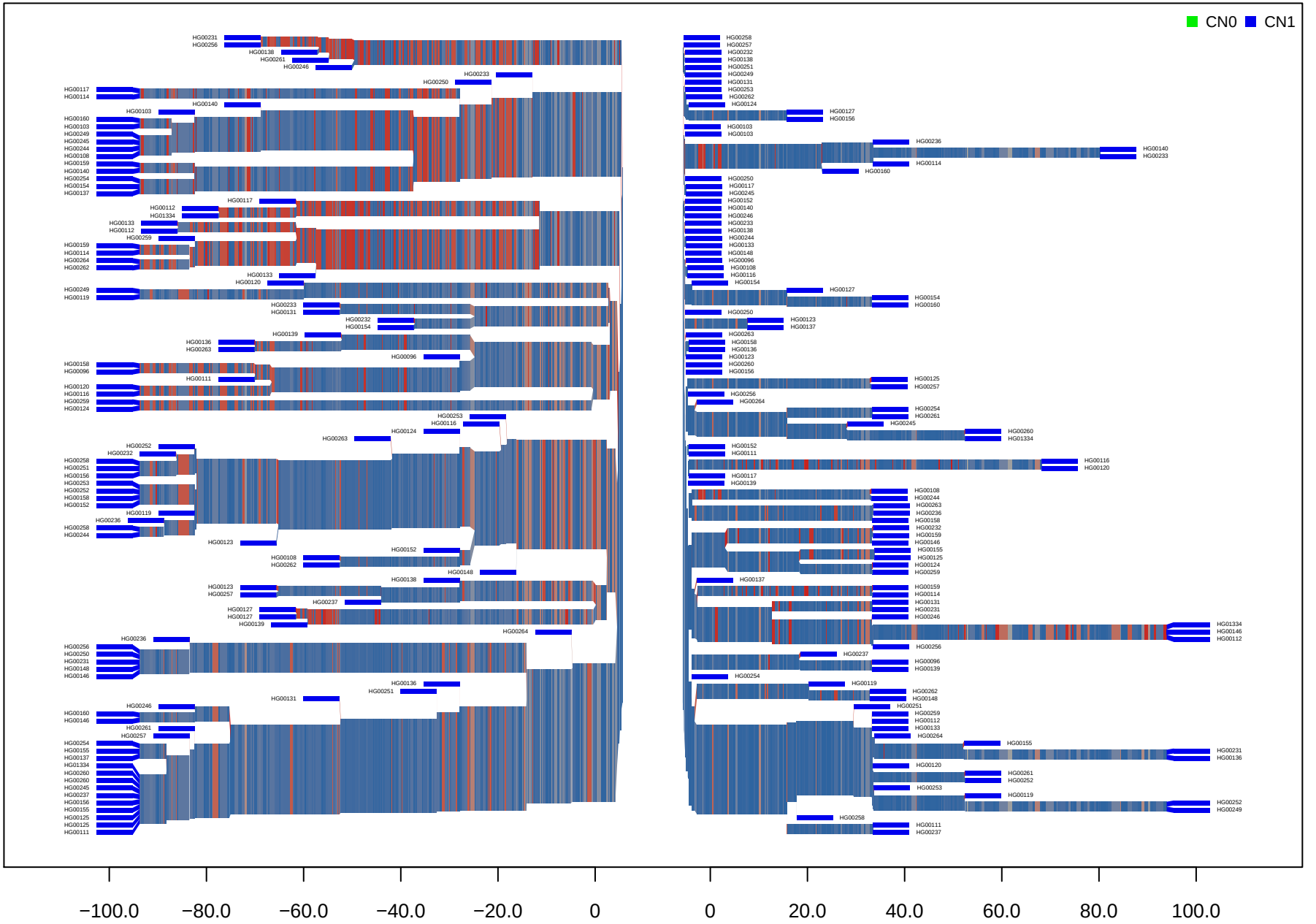# CNV_M1_HG19_3_18823319_18829265 GBR