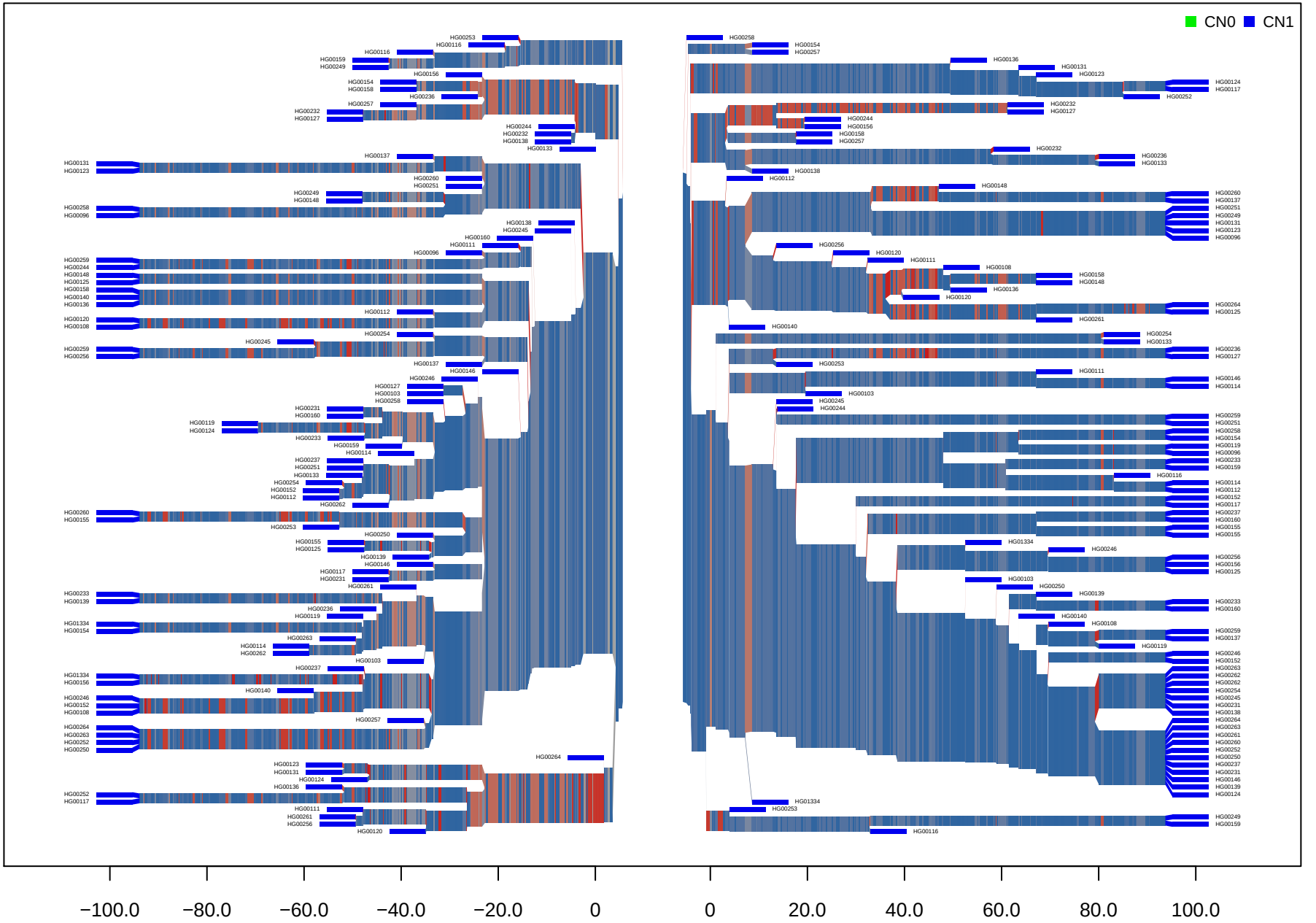CNV_M1_HG19_21_31250104_31258785 GBR