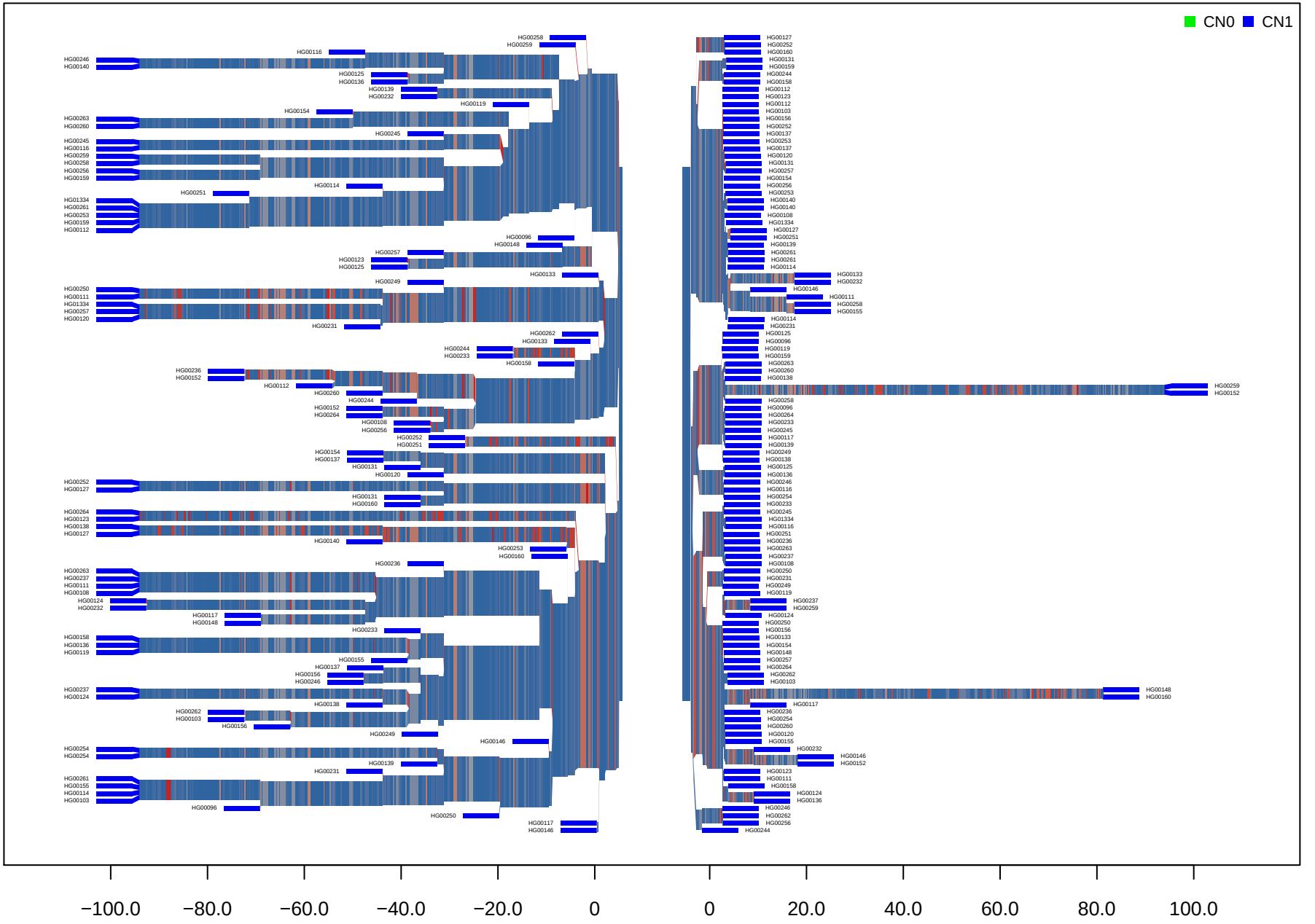CNV_M1_HG19_21_21635723_21651458 GBR