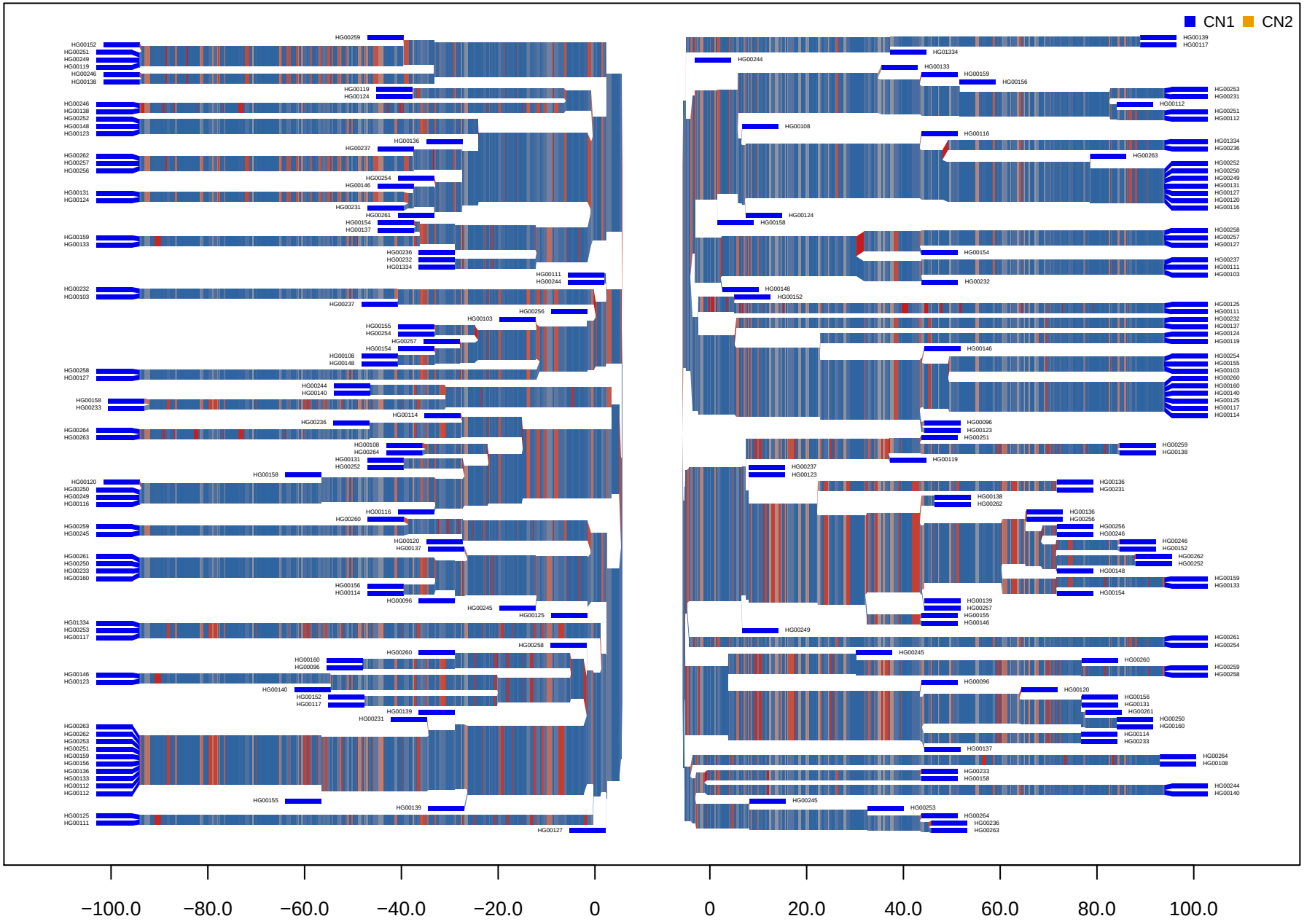CNV_M1_HG19_2_75821376_75862015 GBR