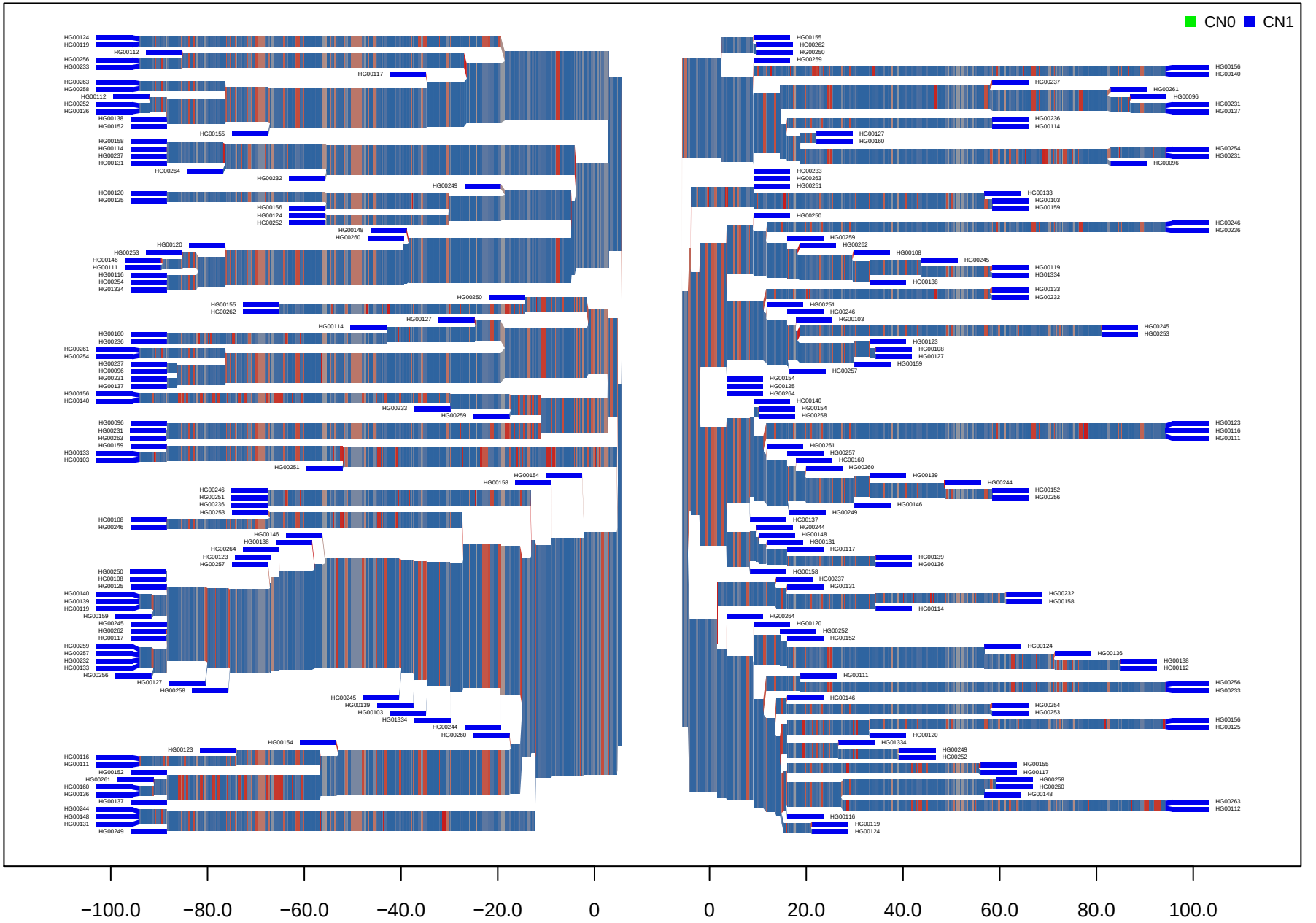CNV_M1_HG19_2_62611868_62617784 GBR