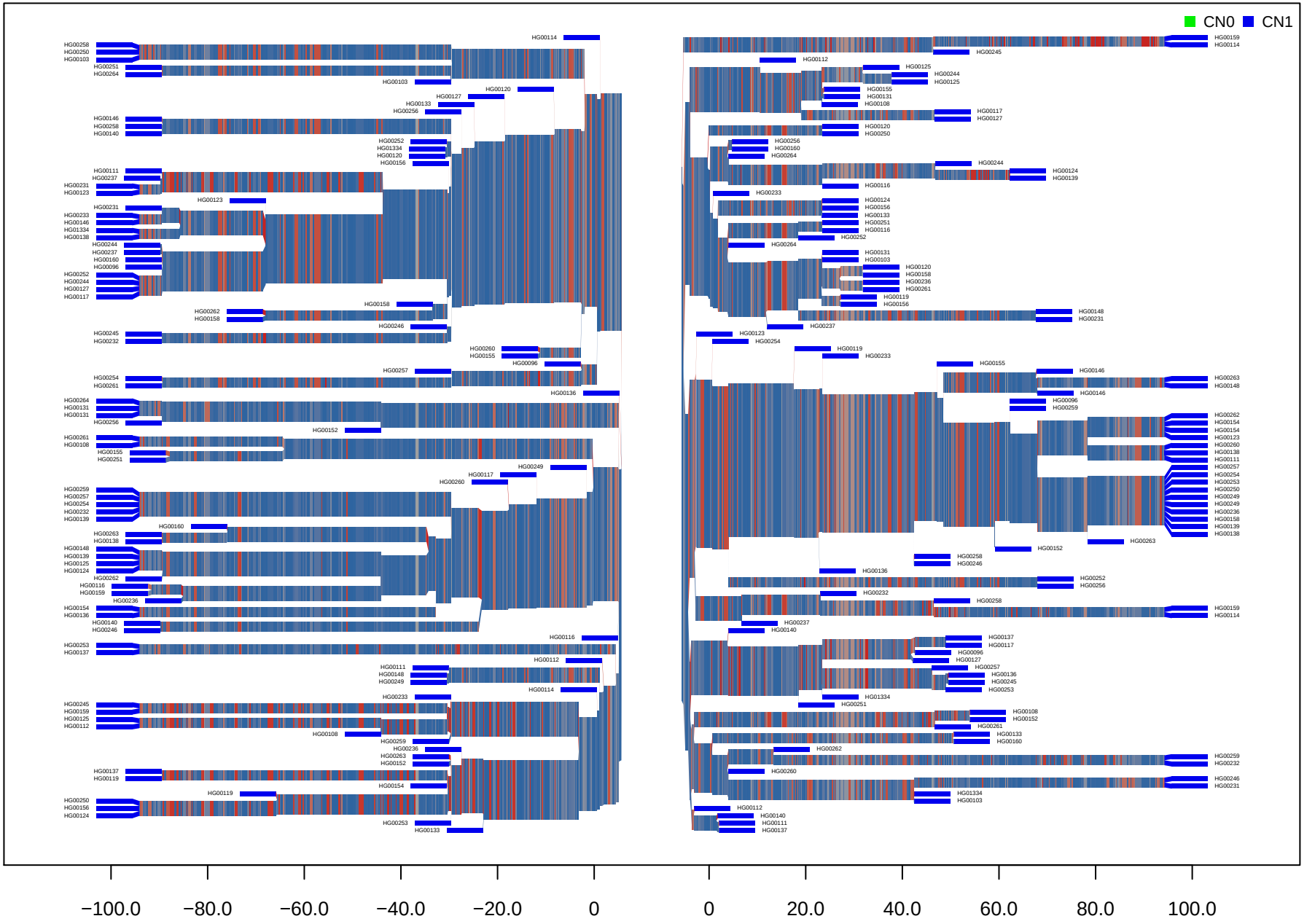CNV_M1_HG19_2_35582046_35610954 GBR