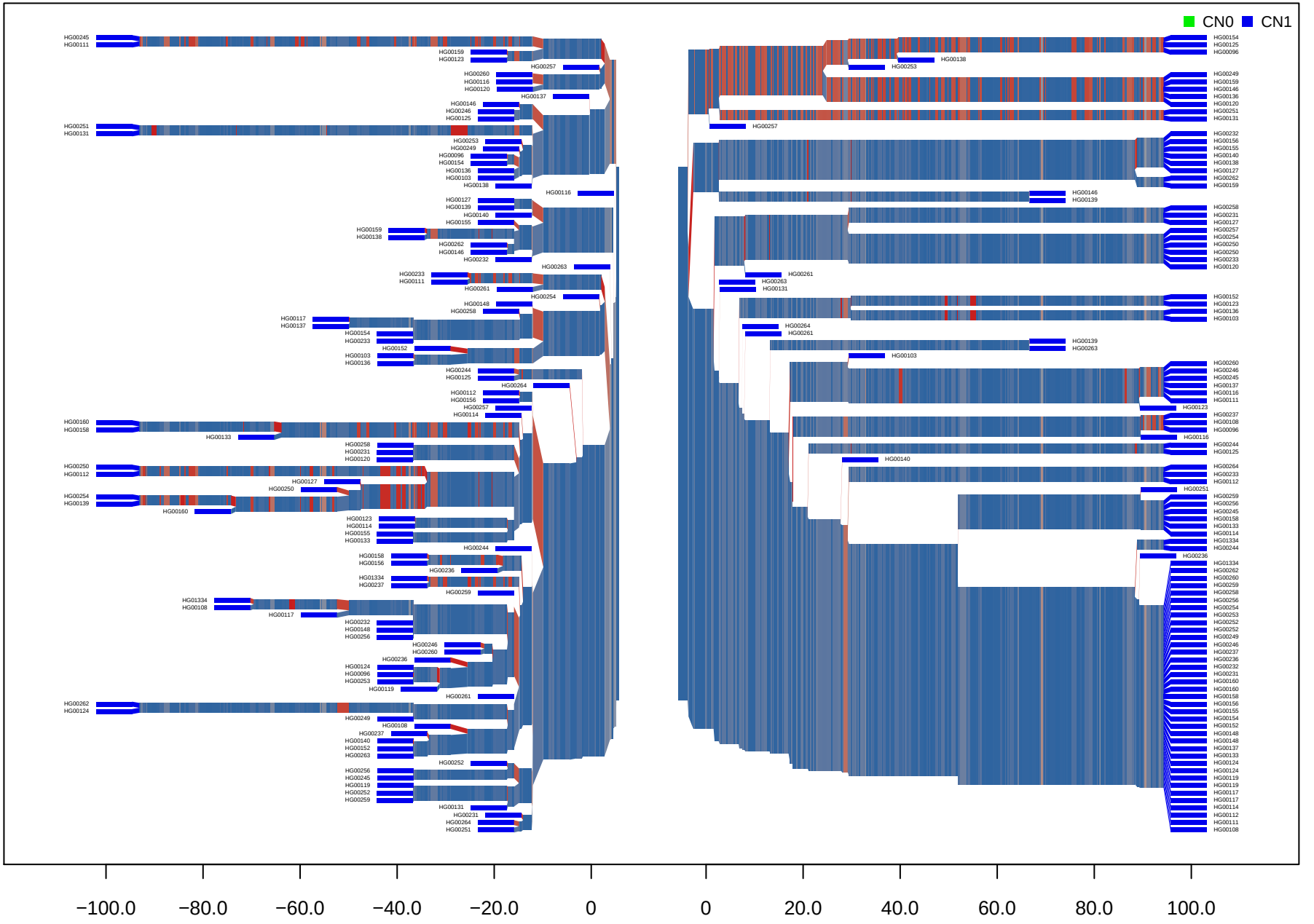CNV_M1_HG19_2_226690225_226708435 GBR