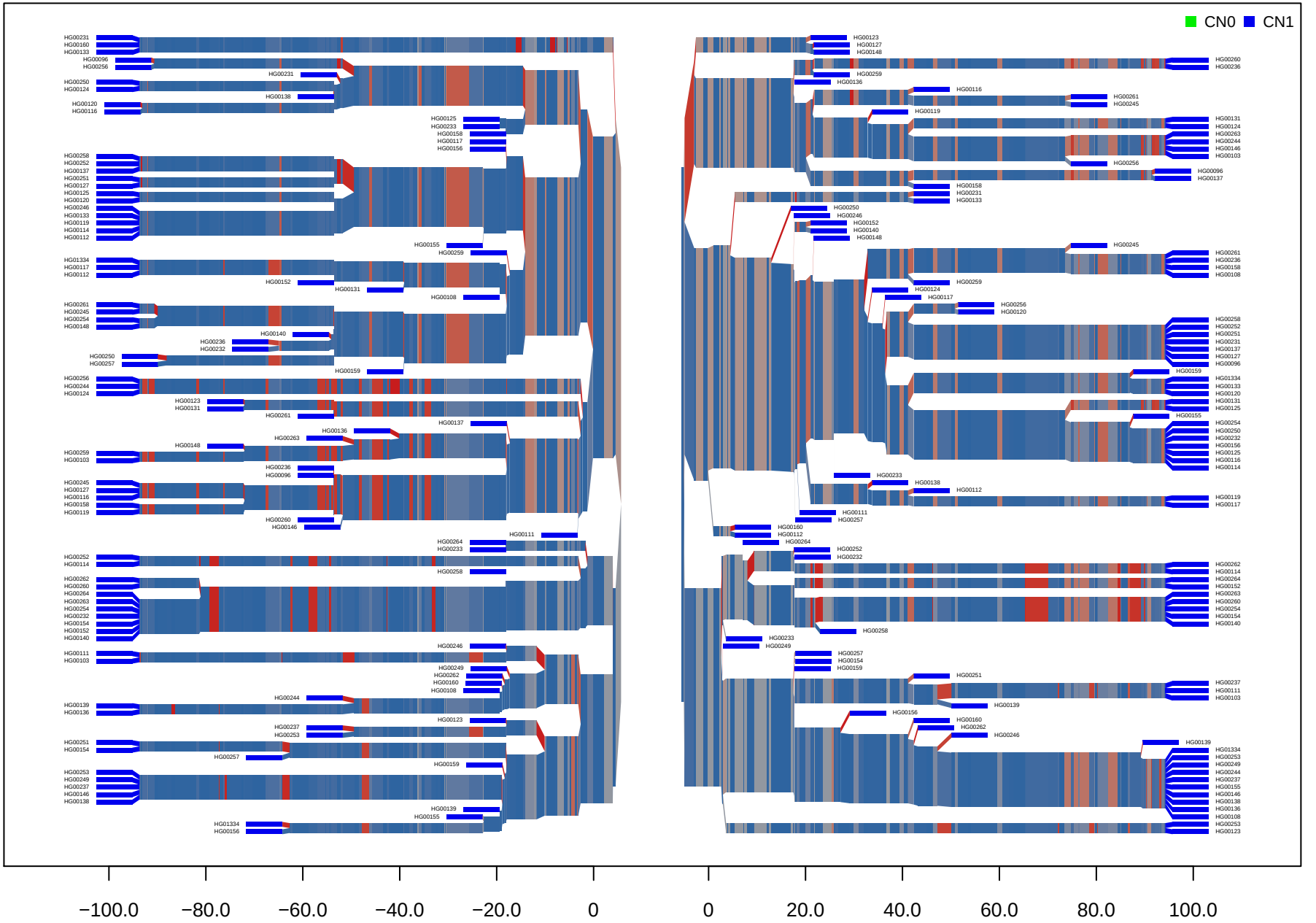CNV_M1_HG19_18_53312685_53322807 GBR