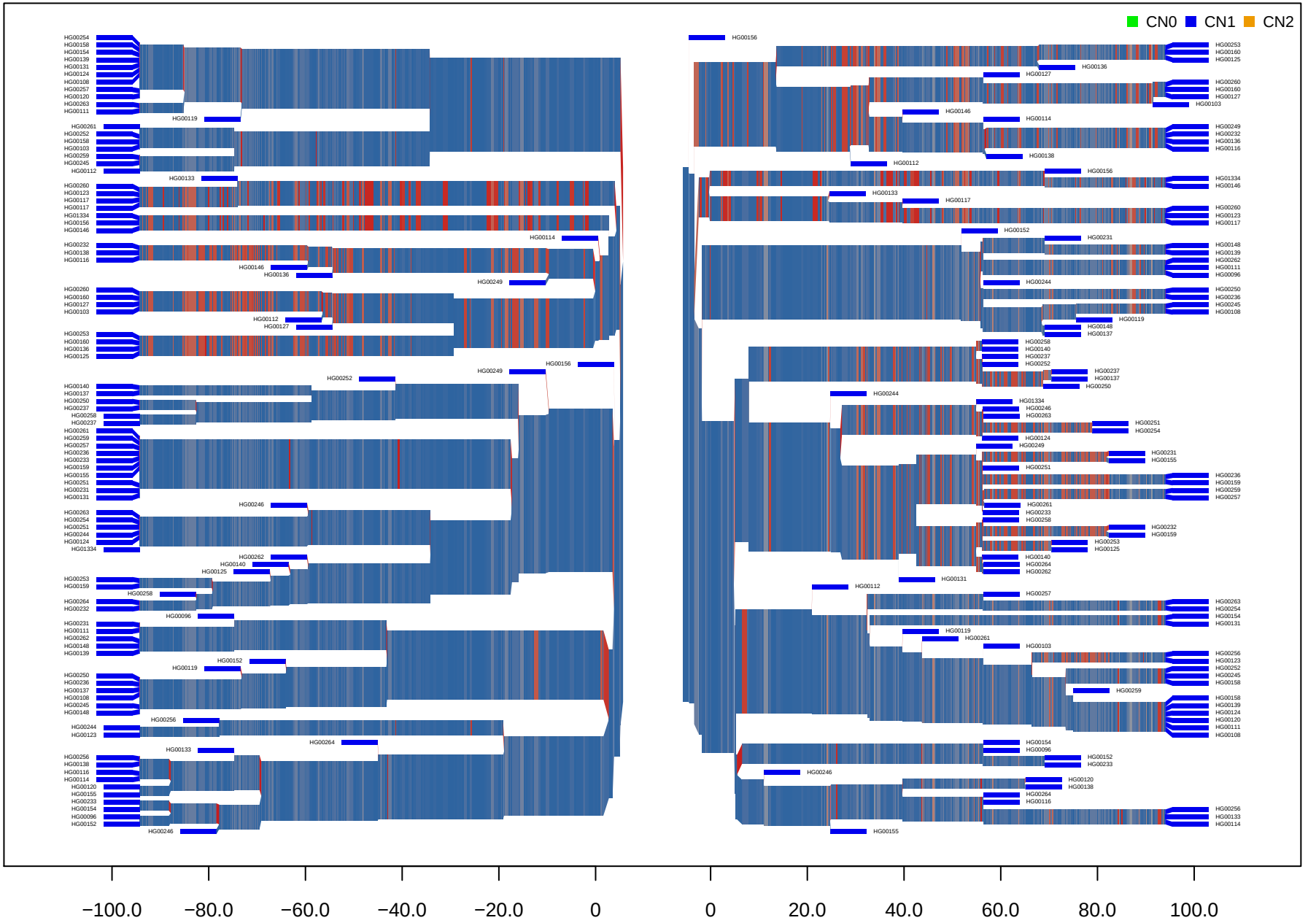CNV_M1_HG19_17_39531939_39544334 GBR