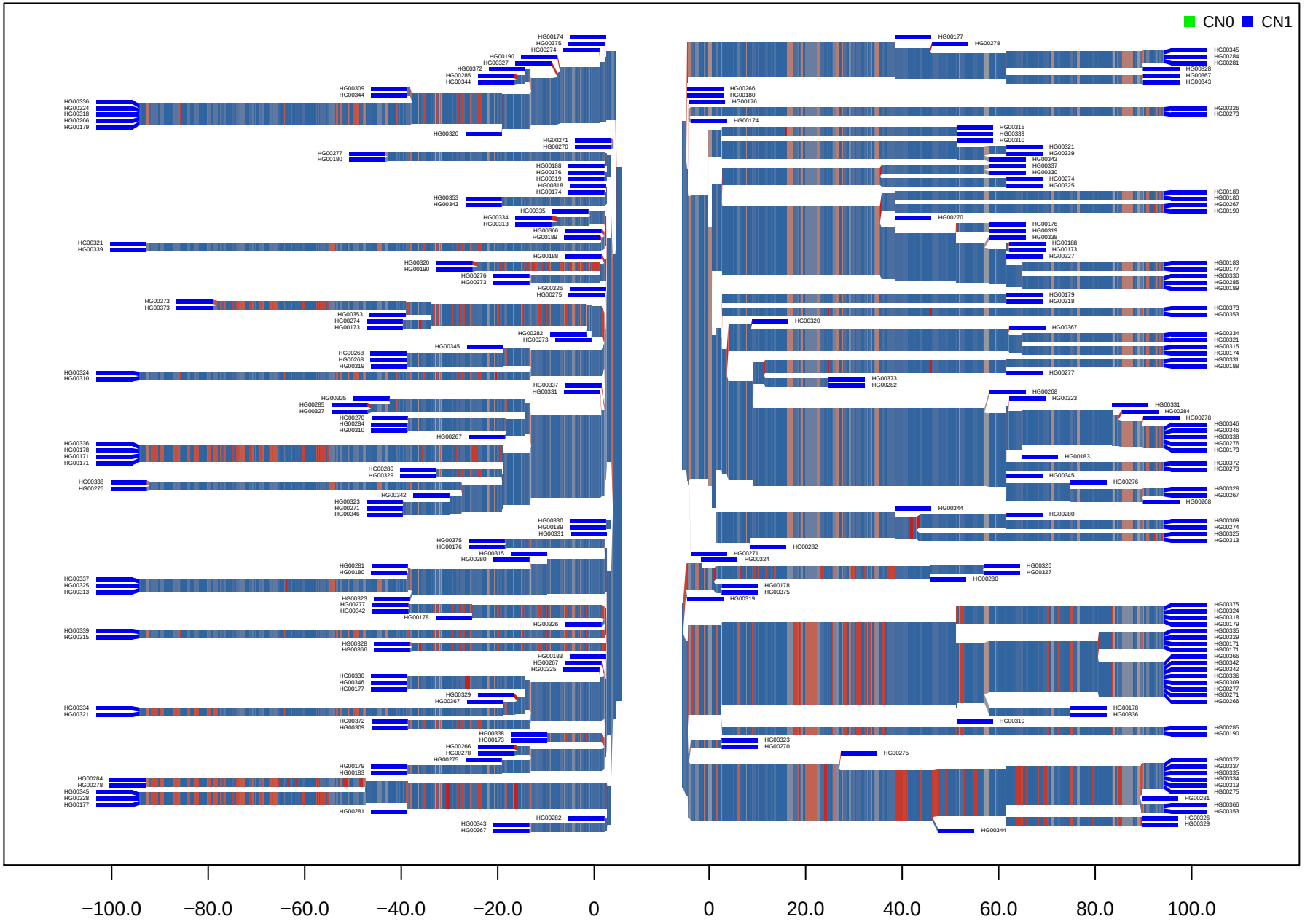CNV_M1_HG19_17_32341972_32358904 FIN