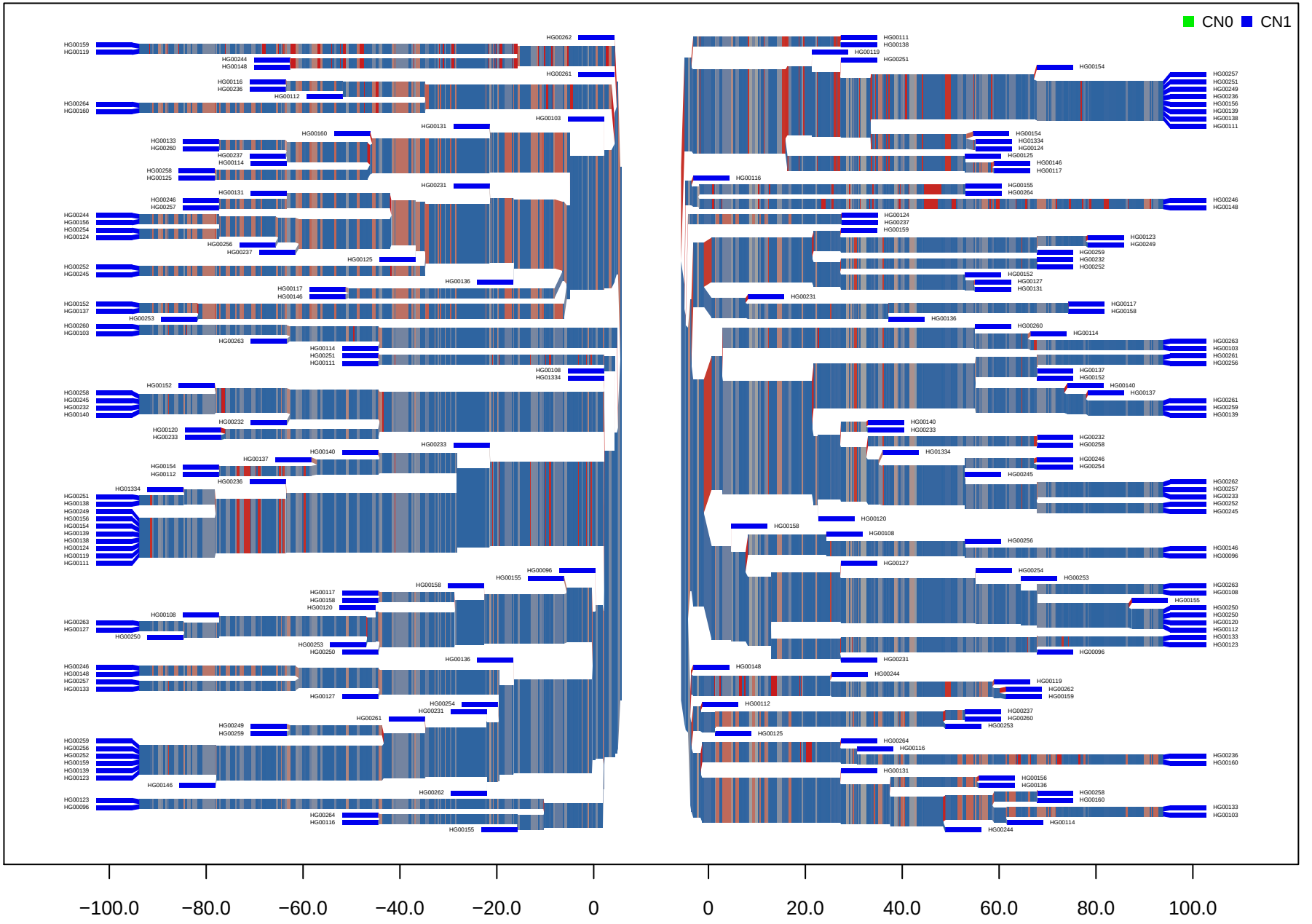CNV_M1_HG19_17_21936073_21987797 GBR