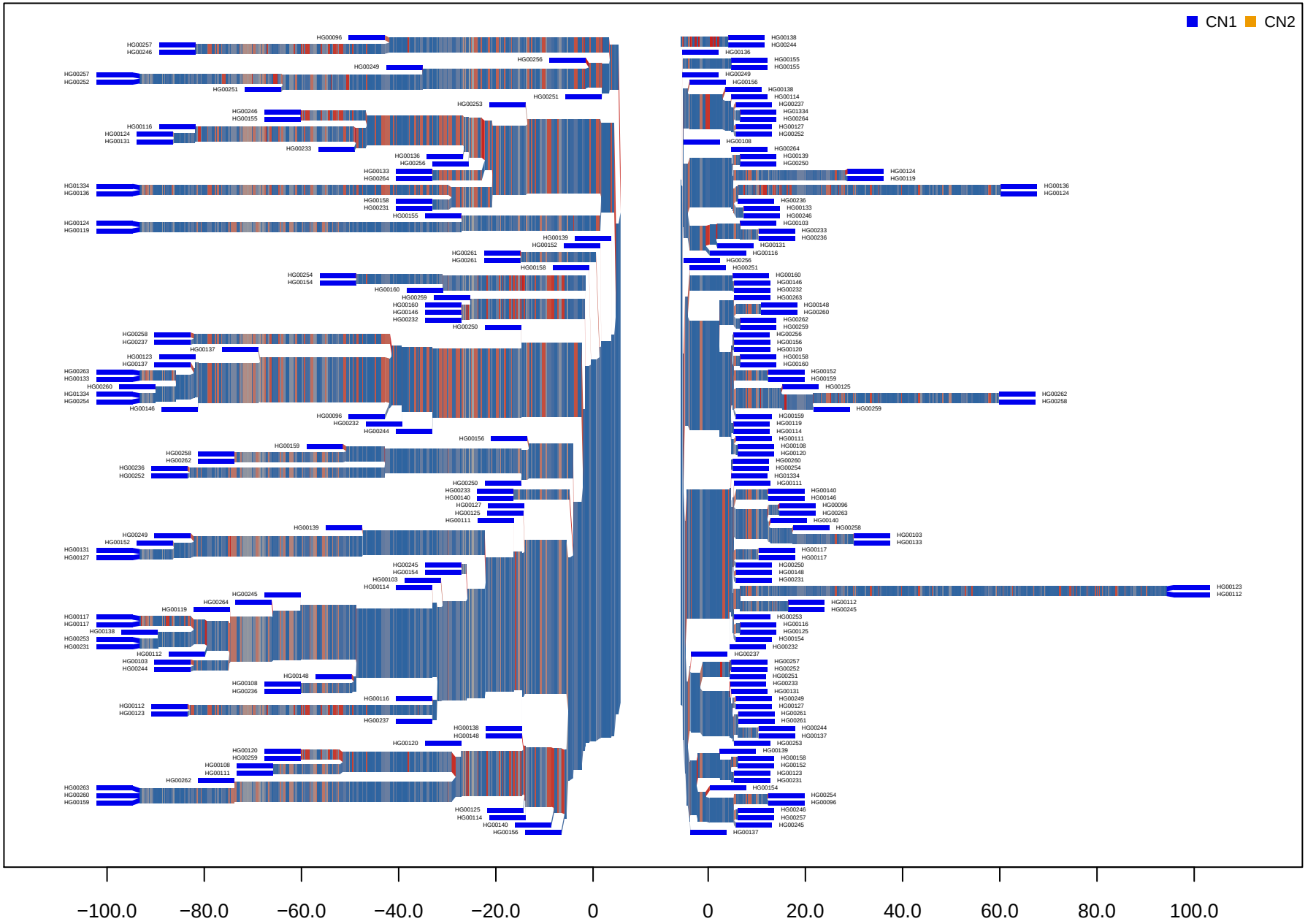CNV_M1_HG19_17_13292005_13305818 GBR