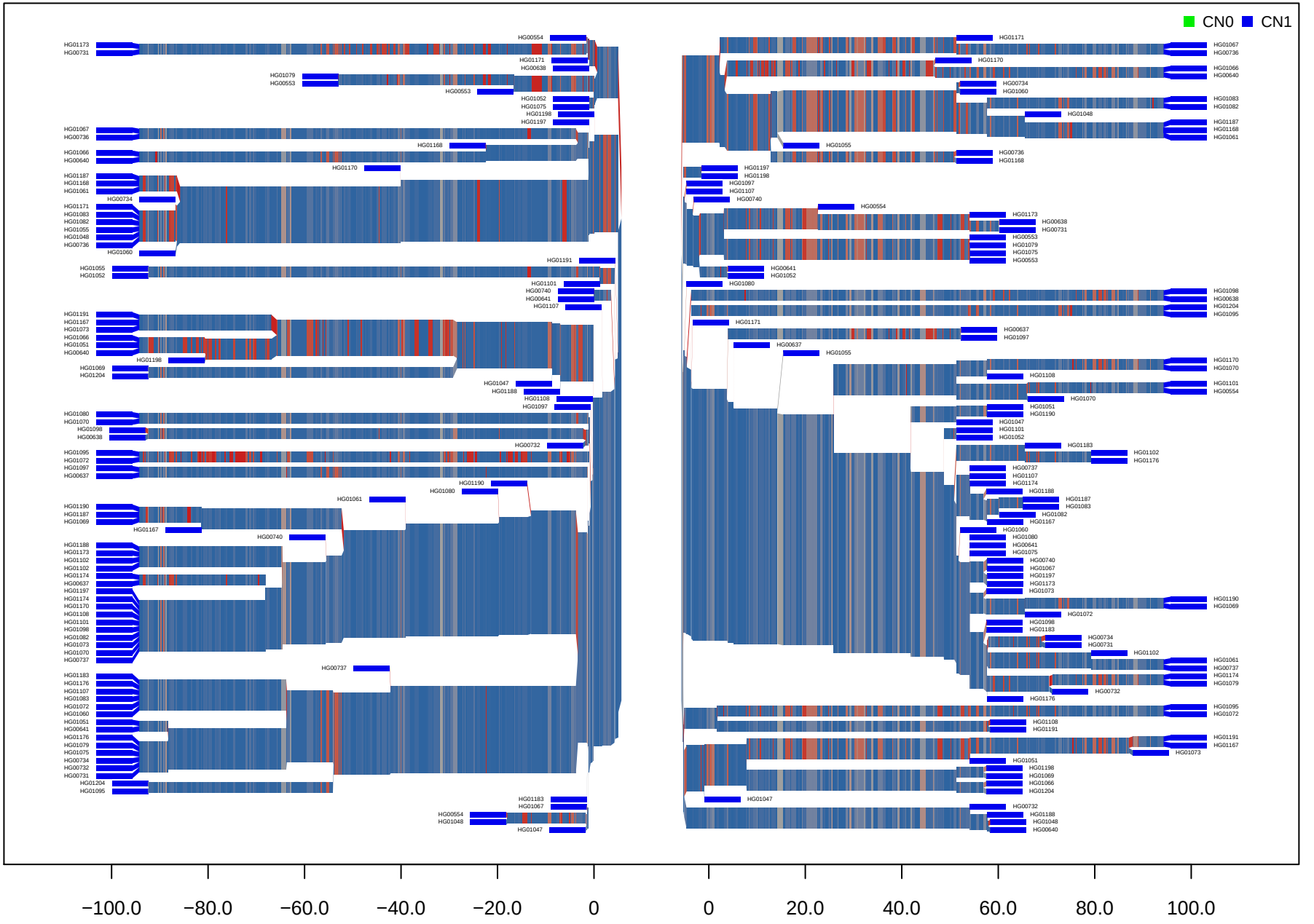CNV_M1_HG19_16_19988343_19992665 PUR