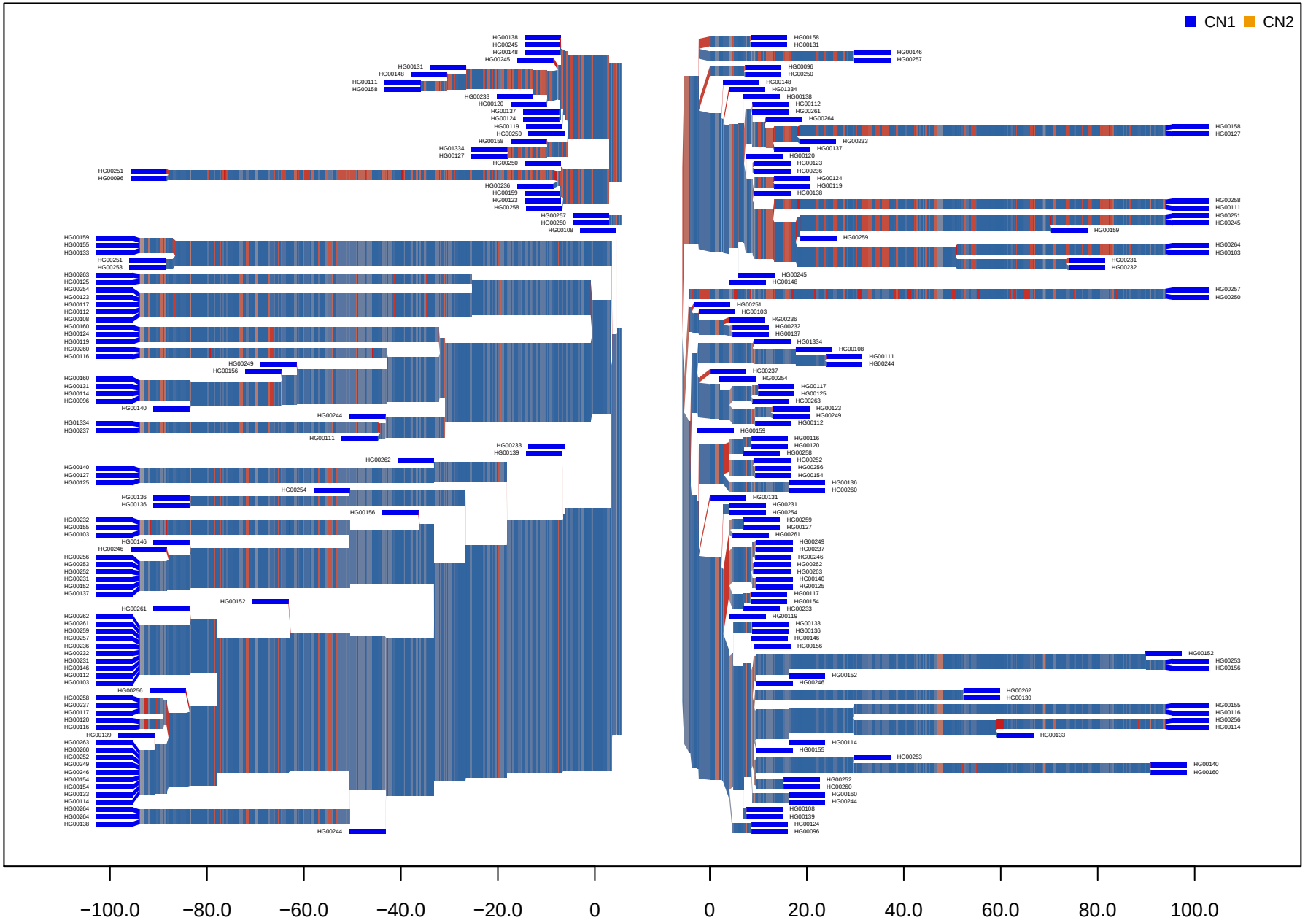CNV_M1_HG19_15_31926668_31993613 GBR