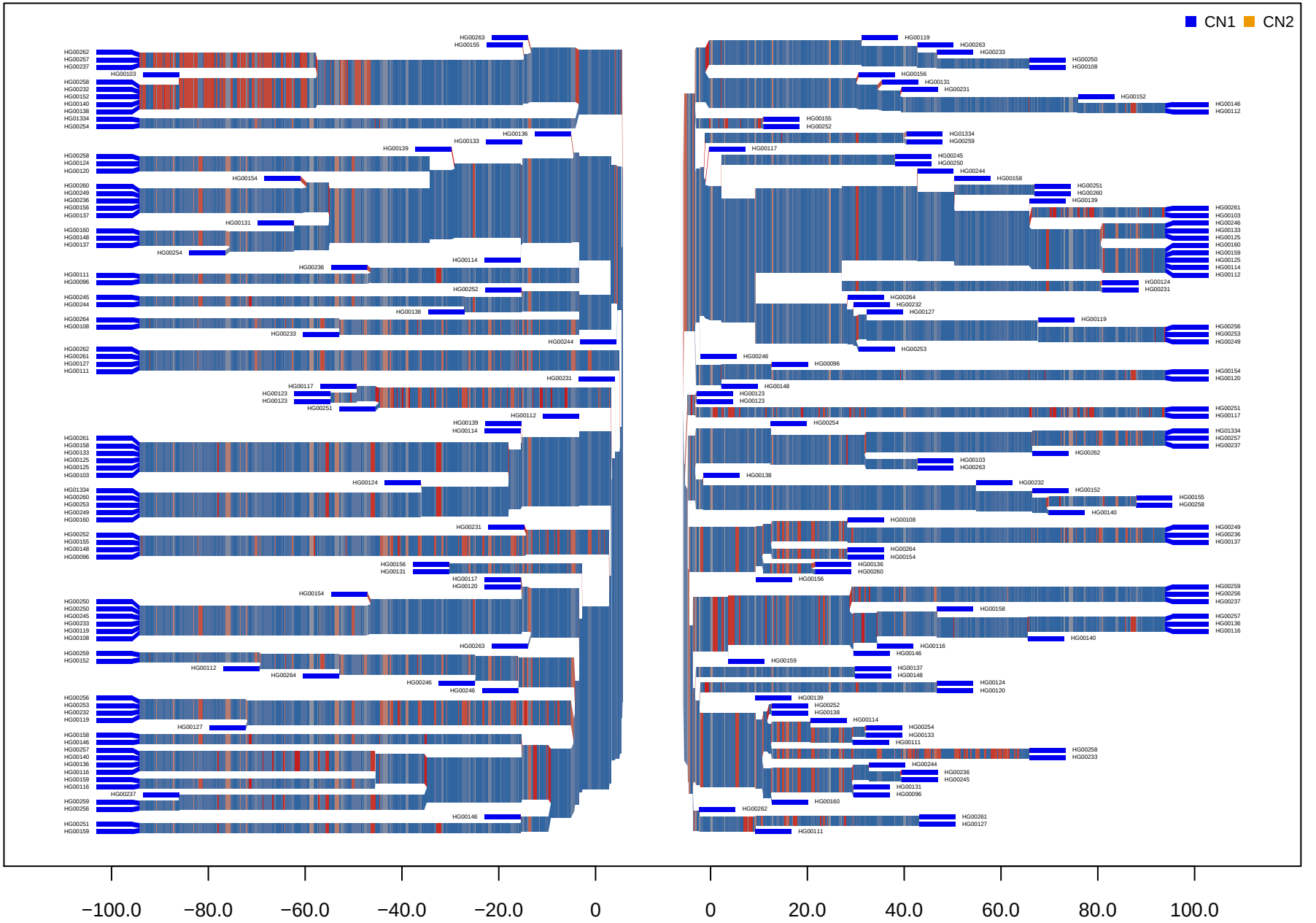CNV_M1_HG19_12_43263589_43274114 GBR