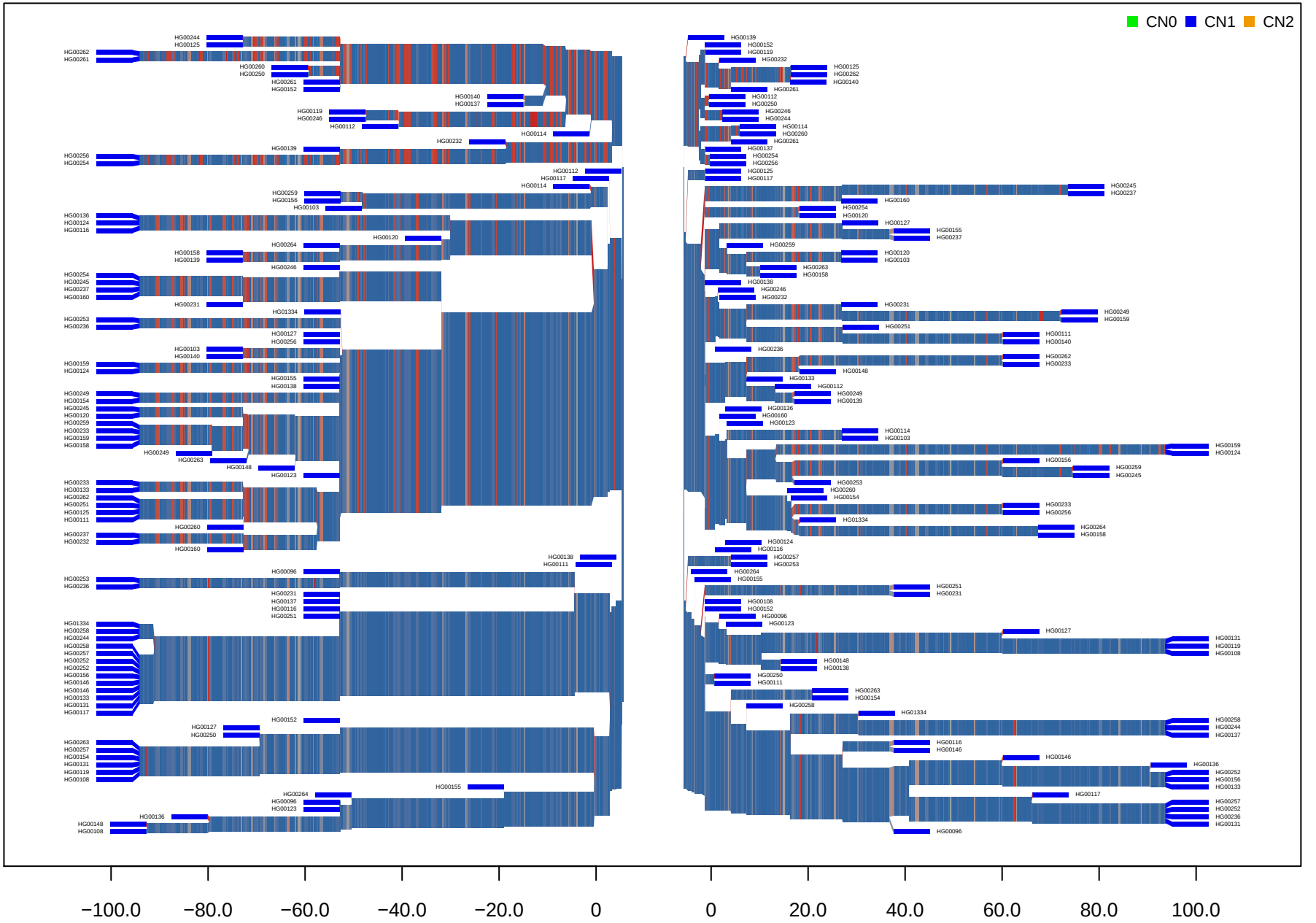CNV_M1_HG19_12_34207419_34216795 GBR