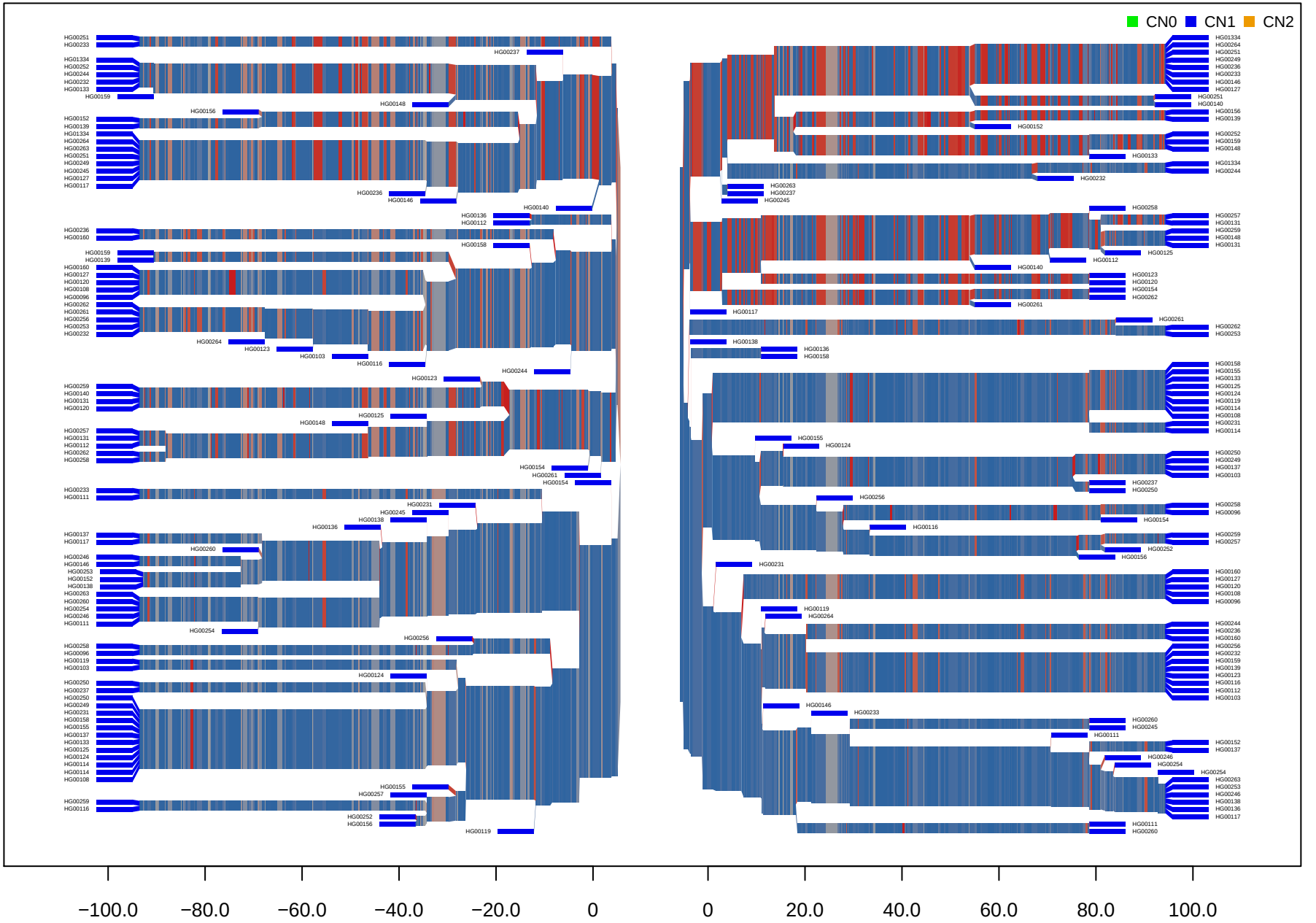CNV_M1_HG19_10_32257632_32268887 GBR