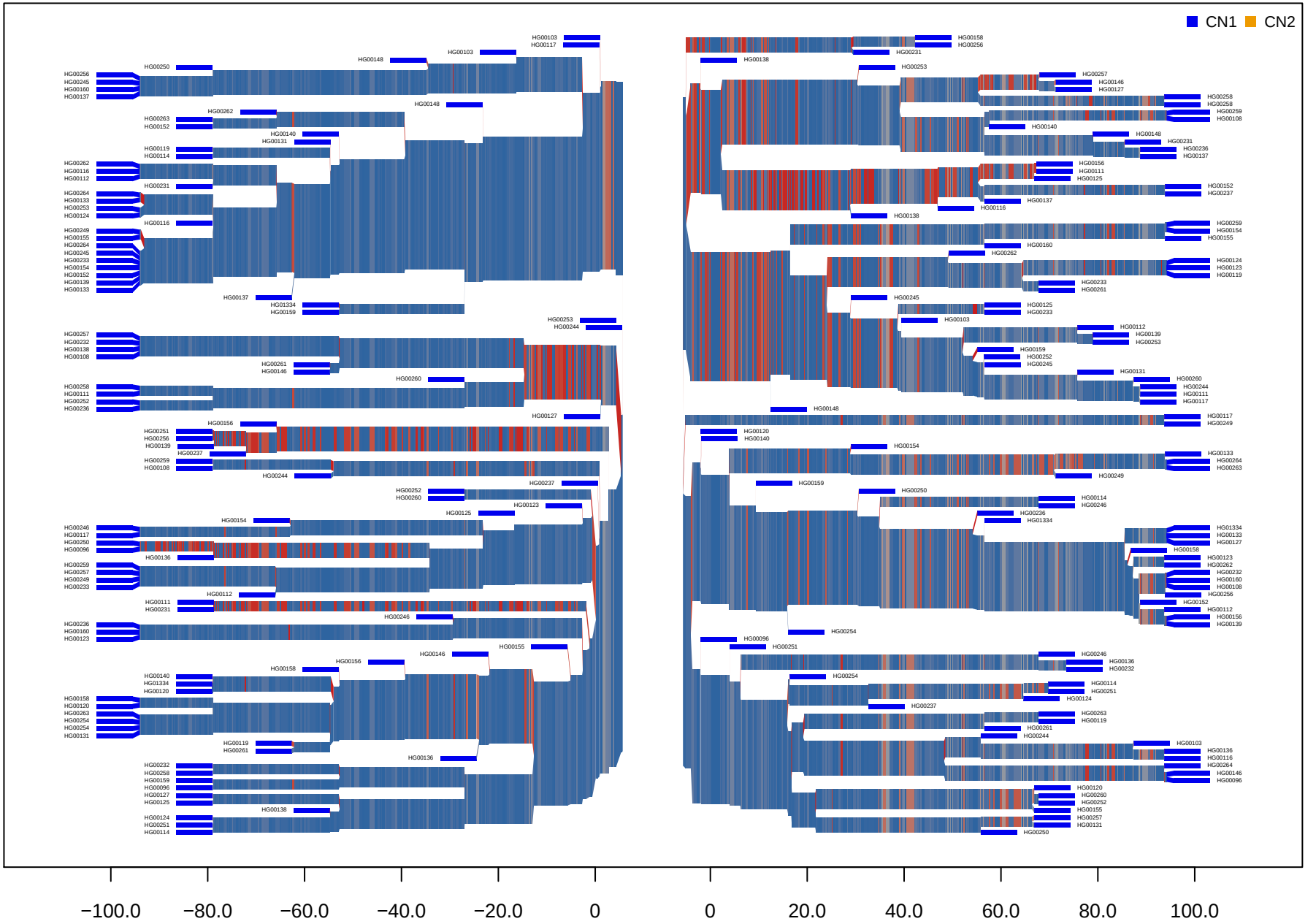CNV_M1_HG19_3_42109325_42208626 GBR