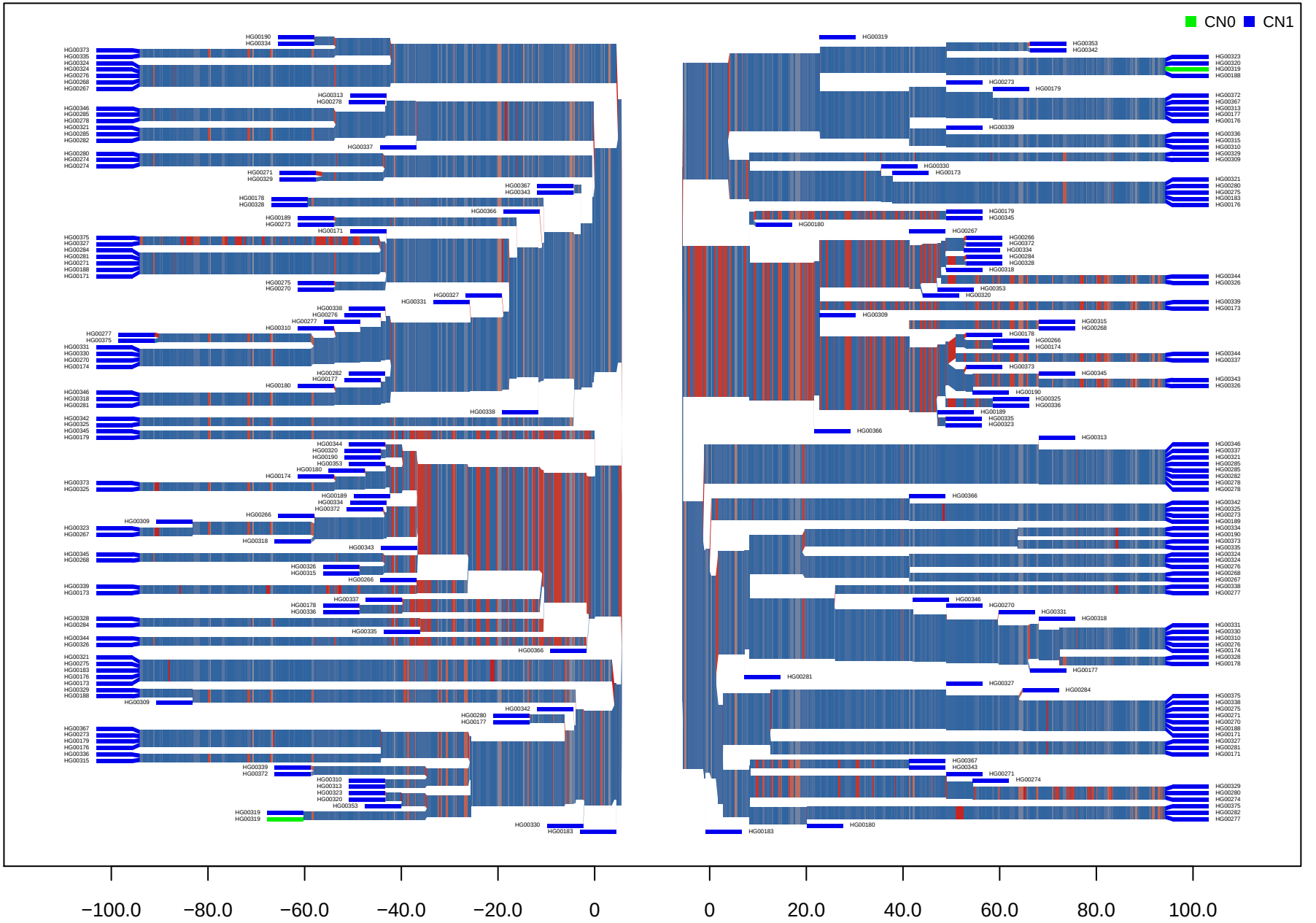CNV_M1_HG19_3_19837679_19842047 FIN