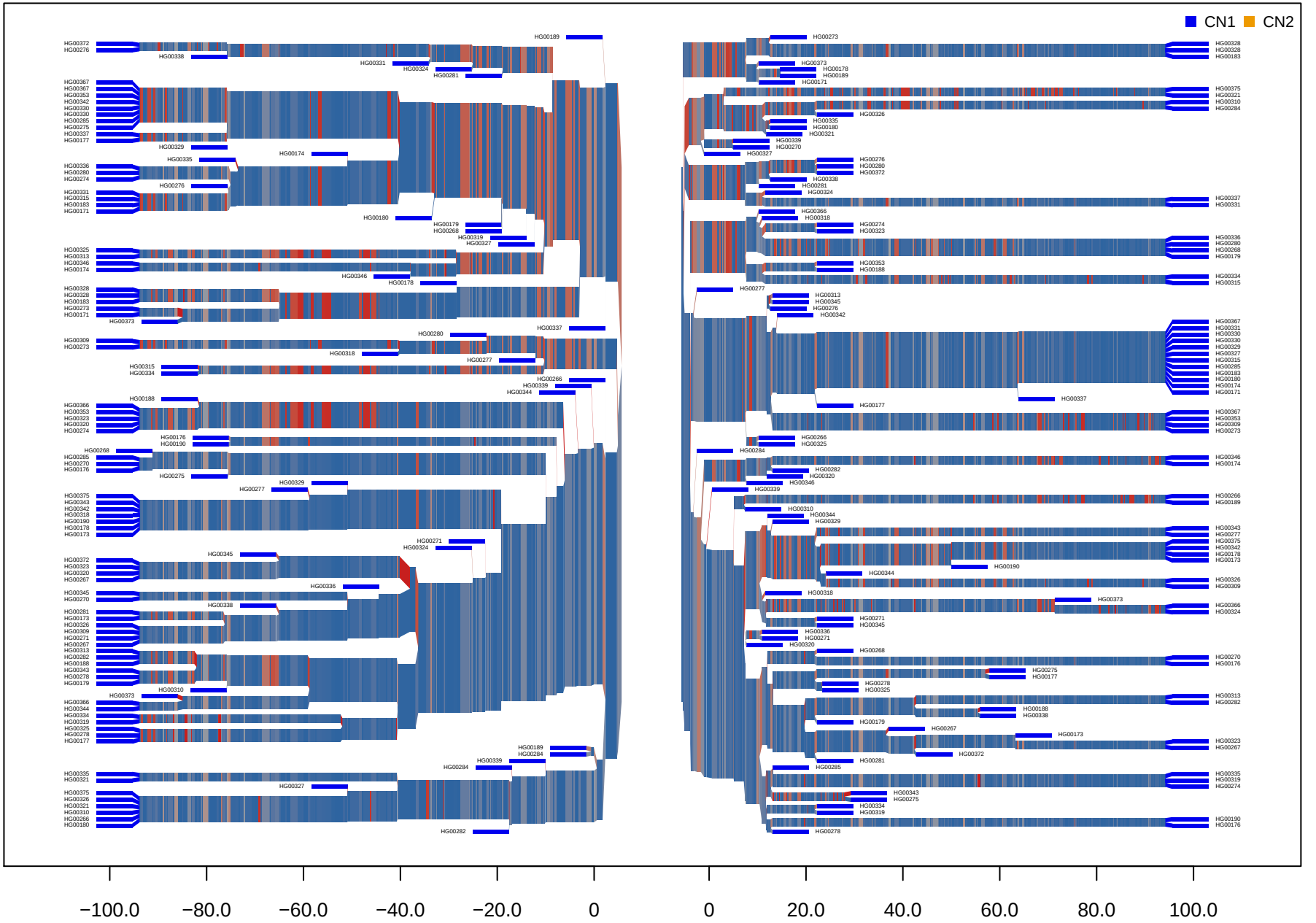CNV_M1_HG19_3_187583807_187613491 FIN